pion New Steel and Ball Joint
MOWERS!
IFORNIA VICTOR MOWERS!
r Machines Before You Buy, and See That You Get the Best
Thomas Rakes Have No Equal.
or orchardist should be without our PLANET JR. COMBINED HORSE HOE AND Planet Jr. Garden Seed Drill, also Hand Cultivators and Plows for working vege- r gardens. Our STUDEBAKER WAGONS and CARRIAGES have been greatly ce. If we have no agent in your vicinity write for prices. Largest house in rnia.
S. W. LUITWEILER,
and 104 Los Angeles Street, Los Angeles, Cal. mr17

J. T. SHEWARD.
SPRING AND FIRST STREETS.

UNTIL ALL ARE SOLD,
WE OFFER OUR ENTIRE STOCK OF
Five-button Centemeri Cut Kid Gloves for 65c per pair.
1000 pairs 10-ounce Blue Drill Overalls and Jumpers a 50c. Worth $1.
10,000 yards of Ribbon at less than one-half value. It will pay you to see this bargain.
500 Blue Mixed Socks, 15c. Worth 25c.
1000 Ball's Health Corsets, 89c.
5000 yards soft finish extra heavy Indigo Shirtings, 10c Best goods for the money ever offered.
1000 packs extra heavy White Envelopes, 5c. Worth 10.
Handsome Cornice Poles are furnished free with all Lace Curtains or with six yards of Curtain Net.
Largest, Cheapest and Finest Dress Goods Stock
In the city. We ask prudent buyers to investigate our new prices on Black and Colored Silks, absolutely the lowest in city. Investigate our prices on Wool Dress Goods. It will pay you.
1000 Handsome Embroidered Handkerchiefs, 16 2-3c Worth 35c.
A great many lines of goods must be closed to make room for
NEW GOODS NOW ON THE WAY
This Spring and Summer we shall make it a great inducement for all to call and see us. The large increase in our business enables us to sell goods cheaper than ever.

THE REAL ADVANTAGES
—OF A—
DEPARTMENT STORE.
What is a Department Store?
The query, "What is a Department Store?" has been asked by many not thoroughly versed on the subject. We can answer more easily by simply saying:
THE PEOPLE'S STORE
IS A DEPARTMENT STORE.
Or, in other words, it is a store where each separate line of goods is kept in a distinct department. Where each department has a distinct head or principal sales person, whose duty it is to act in the same relation in his department as the owner does over the entire store. He sees that patrons are well served; orders goods, weeds out unsaleable stock, and aims that the department is not back ward in sales, for each department is rated how much is sold, and if the amount is not sold and the sales are backward, runs must be made, and goods must be sold to bring the sales up to the proper standard. Therefore many advantages to the purchasers constantly occur. When we make these runs prices are no object, the amount of sales must be made up, and the buyers get many bargains. This is one of the real advantages of trading with a Department Store.
During this week we will make runs in the following Departments:
Millinery Department. Elegant new shapes in satin braid hats, 65c, worth $1. Large sun hats, 49c, worth 75c. Ladies' Italian point braid hats, 85c, never sold for less than $1 25. Misses' nobby shapes in untrimmed hats, 50c, worth 75c.
Boys' Clothing Department. Boys' wool suits, $2 50, worth $3 50. Boys' pants, 50c and 75c, worth double. Youths' suits, $4 50, worth $7. Youths' suits, $6 50, worth $9.
Gents' Furnishing Department. Men's driving gloves, 75c, worth $1 25. Gents' white shirts, $1, worth $1 75. Gents' Vienna shirts, 50c, worth 75c. Gents' silk scarfs, 25c, worth 50c. Window shades, 49c, worth 75c. Boys' calico waists, 25c, worth 35c. Boys' cloth caps, 25c, worth 50c.
Hosiery Department. Child's solid color ribbed hose, 10c, worth 20c. Lisle thread solid color ribbed hose, 25c, worth 75c. Lisle thread solid color plain hose, 38c, worth 75c. Ladies' California all-wool ribbed hose, 25c, worth 50c. Lace bed set and shams, $3, worth $4.
Silk Department. Black gros grain silk, very nice, 95c, worth $1 25. Black cachemire silk, very fine, $1, worth $1 75. Silk face velvets, 50c, worth $1. Brocade velveteens, 35c, worth 75c. Home spun dress goods, 12½c, worth 20c. Solid color dress goods, 5c, worth 8c.
Shoe Department. Ladies' low cut shoes, $1 25, worth $2. Ladies' glove kid shoes, $1 75, worth $3 50. Child's spring heel pebble, 75c, worth $1 25. Infants' cap toe button, 50c, worth 90c. Child's calf button, 75c, worth $1 25. Ladies' French kid shoes, $2 25, worth $3 50. Ladies' Waukinphast shoes, $3 75, worth $4.
Corset Department. Patent Roman shape corset, $1 50, worth $3 00. Ball's spiral spring corset, 75c, worth $1. Finest 800 bone corset, $1 75, worth $3 25. Our P. N., same as C. P., $1, worth $1 75. Our 75c corset, 49c, worth 95c.
Glove Department. Scalloped top 6-button kid gloves, $1 25, worth $1 75. Scalloped top 5 button kid gloves, $1 50, worth $2. Real kid 4-button kid gloves, 98c, worth $1 50. Seamless lisle thread gloves, 40c, worth 60c. Pure silk 6-button length gloves, 75c, worth $1. Taffeta silk 5-button length gloves, 50c, worth 75c.
Domestic Department. Yard wide bleached muslin, 5c, worth 8c. 2¼ yard wide sheeting, 18c, worth 25c. New dress lawns, 5c, worth 8c. Short length curtain net half price.
Parasol Department. Black silk brocade, $1 25, worth $2. Satin lace trimmed, $2 95, worth $4. Plain pongee, $1 75, worth $2 50. Children's parasols, 25c, worth 50c.
PEOPLE'S STORE,
41, 43 and 45 Spring Street, Los Angeles.

WE HAVE GOT TO GET OUT
As the store is rented and possession will be given April 15. Therefore, as we do not wish to move our stock,
We Will Close it Out Regardless of Cost.
No such opportunity was ever given in this city to buy staple goods at such GIVE AWAY PRICES. We will make the "dry bones" of high prices rattle. We have no second-hand or shop worn goods to work off on the people. Our goods are new, bought for cash, and we propose to give the public a benefit such as it has never had in this city.
We Invite Hotel Keepers, Restaurant Keepers, Boarding House Keepers and The Public Generally
To take advantage of this
SLAUGHTER OF TINWARE, GLASSWARE, AGATEWARE, TABLEWARE, BIRD CAGES, PICTURE FRAMES, BRACKETS,
In fact everything kept in a Notion and Variety Store.
Sale Commences Monday, March 15th.
The attention of country merchants is called to this sale. Fixtures are also for sale cheap.
LOS ANGELES BARGAIN HOUSE
NO. 37 SOUTH SPRING STREET. mr14

T. J. WALTON
SUCCESSOR TO A. E. HOYT,
New & Second Hand Furniture,
STOVES, CARPETS, ETC.,
NO. 16 S. SPRING ST. - - - LOS ANGELES mr8 1m

LOS ANGELES DAILY TIMES.

VOL. IX---NO. 85. LOS ANGELES, CALIFORNIA, FRIDAY MORNING, MARCH 19, 1886. FIVE CENTS.

THE WEATHER.

SIGNAL SERVICE INDICATIONS.

By Telegraph to The Times.

SAN FRANCISCO, March 18—8 p. m.—Indications for succeeding thirty-two hours: For California, fair weather, light variable winds.

LOCAL BULLETIN.

LOS ANGELES SIGNAL OFFICE, March 18, 1886.—At 4:07 a. m. to-day the thermometer registered 48; at 12:07 p. m. 55, and at 7:07 p. m. 48. Barometer for corresponding periods, 29.78, 29.80, 29.80. Maximum temperature, 56.8; minimum, 40.1. Weather at 7:07 p. m., clear.

Rainfall for past 24 hours, .40

The Times.

Office—Temple, Main and New High.

A COLD WAVE has been waving over the upper country.

THERE is now a prospect that the strike on the Gould system of railways is nearing its end.

A NEW YORK alderman has been jailed for bribery. His politics is not stated, but the inference is plain.

THE mortal remains of Senator Miller reached San Francisco yesterday, and now lie in state at Trinity Church.

HUNTINGTON has been buying steamers to compete with the Pacific Mail, and there is a prospect of a cut-rate steamer war.

WARNINGS have been sent by a prominent Chinese committee in San Francisco to their countrymen at home to stay away from the United States.

A BUNCH of seventy-five Nebraska farmers want to come to California to settle. Come on, Grangers, and you shall be made welcome to the g. c. of C.

FRANK RIVAS, an ex-convict and notorious horsethief, has been captured in San Luis Obispo county, and the Democratic majority there is reduced one.

THERE was snow in San Bernardino yesterday; but the visitation was nothing to the simoom that struck San Diego two weeks ago, and gutted that ambitious burg.

SAN FRANCISCO's Chinese have been informed of the low passenger rates to the East, and advised to go there, where they can get work ank escape the California boycott.

GEORGE Q. CANNON, the Mormon apostle, disappeared, and now his polygamous friends are begging money to reimburse his bondsmen. Some of the Saints demur, and intimate that Cannon is a bore, who should be spiked.

THE St. Louis and San Francisco Company is at last, after many years of delay, in a fair way to secure a right of way for its road through the Indian Territory. This will constitute part of the Atlantic and Pacific overland system.

MISS ABIGAIL I. BATES, a heroine of the war of 1812, is dead at Scituate, Mass. She was one of a band of brave women who helped drive off the bloody Britishers by torturing them with fife and drum. The b. B.'s couldn't stand the music.

THE San Francisco Chronicle complains that there is not a strawberry to be found in the metropolis, while the fruit is plentiful in Pomona, Los Angeles county, at 15 cents a quart. Well, why don't the San Francisco nobs send down 15 or 20 cents and get some?

MISS ROSE ELIZABETH CLEVELAND, of the White House, D. C., furnishes the country, through the Associated Press, with some rather juicy reading this morning. She ably discusses the important society question as to what is the true length of the fashionable dress train, and which end of the dress it should be on. Miss Cleveland has laid the whole subject bare to the gaze of her countrymen.

A REPORT by Special Agent Spaulding, of the Treasury Department, shows that the departures of Chinese from the Pacific Coast during the past three years have been just about double the number of arrivals. The figures are 41,332 against 20,077. At this rate the problem must work itself out in no great length of time. The true policy of the country is to let the law work out its purpose and destiny.

THE correspondent who writes to the TIMES on the subject of street improvements, saying at the close of his letter, "Please do not cast this aside;" "please copy for public inspection;" "from a visitor to your city, through the interp[illegible] of some L. A. citizens," is respectfully but firmly reminded of the rule that the name of the writer must accompany his screed to secure attention. The anonymous business won't work.

AMUSEMENTS.

GRAND OPERA HOUSE.—The Hanlons continue to draw full houses with their "Fantasma," which will easily bear seeing twice. The second act especially is replete with amusing and surprising episodes, which cannot fail to entertain the young and the old. The tableaux in that act are very artistic. The apotheoses in the second and thirds act are very gorgeous. There will be a matinee on Saturday to which all the good boys and girls in Los Angeles should be invited by their bigger and richer friends. It will be a treat they will not soon forget.

Gen. Miller's Funeral.

San Francisco Bulletin, March 16.]

Yesterday afternoon a meeting was held at the Chamber of Commerce by representatives of different military bodies, to make arrangements for the obsequies of the late Senator Miller. Gen. Backus acted as Chairman until the arrival of W. L. Merry. Those present were ex-Gov. Low, L. Gerstle, William T. Coleman, J. B. Stetson, W. H. Dimond, W. R. Smedberg and Walter H. Holmes.

On motion of J. B. Stetson, the arrangements made by George H. Thomas Post, G. A. R., were approved. This post will send to-morrow a detail of twenty men, selected from the different posts, to Reno, from which place they will act as military escort to this city. The remains will be received at the Oakland ferry landing by George H. Thomas and other posts of the Grand Army of the Republic, together with delegates of the Chamber of Commerce, Board of Trade and Manufacturers' Association. Escort will be given to the remains at the mortuary chapel at Trinity Church, Post and Powell streets, where they will lie in state until Sunday, at 2 o'clock p. m., the time set for the funeral.

A committee of fifteen from the commercial bodies of the city will leave at 8 o'clock on Friday morning next to meet the remains at San Pablo.

Gen. Dimond will have charge of the arrangements at the church and at the chapel, and J. B. Stetson will have charge of the carriages.

It was decided that two gentlemen be selected from each of the bodies to be represented at the funeral to act as pall-bearers, provided the same would be in conformity with the wishes of the family. Those selected from George H. Thomas Post were Gen. Dimond and Commander of the Post Charles E. Wilson. The names of those representing the other societies to be added hereafter.

Col. Smedberg and Gen. Dimond were appointed masters of ceremonies.

[The remains of General Miller arrived in San Francisco yesterday, 18th inst.—ED. TIMES.]

BRIBERY.

Exposure of Rottenness in New York

IN REGARD TO THE BROADWAY RAILWAY.

Arrest of an Alderman Whose Price Was $20,000—Disclosures that Savor of the Days of Tweed.

Associated Press Dispatches to The Times.

NEW YORK, March 18.—Alderman Jaehn was arrested at the City Hall to-day and taken at once to the police headquarters and charged with bribery. The charge does not rest on the testimony of one witness alone, but it is supported by that of two or three. Jaehn was taken into one of the private rooms.

"The indictment against Alderman Jaehn has been found but not filed," said District Attorney Martine this afternoon. The charge against him is that he received a bribe, in consideration for which he voted for granting a franchise to build a road in Broadway to the Broadway Surface Railroad Company, after the resolution had been vetoed by the Mayor. The warrant for Jaehn's arrest was issued by Judge Gildersleeve, of the Court of General Sessions, upon affidavits furnished by Inspector Byrnes. He will be arraigned before Gildersleeve in a few minutes."

As soon as it became known on the street that Jaehn had been arrested, politicians and aldermen by the dozen flocked to the City Hall. Mr. Martine, under direction of Judge Gildersleeve, ordered the papers for bail to be drawn, fixing the amount at $15,000. J. O. O'Donnell, who keeps a liquor store, was accepted as a bondsman. While papers were being drawn, Jaehn sat smoking a cigar in the private office. He did not appear to feel very badly over his arrest and seemed to take it as a matter of course. He said that he did not want to talk to reporters about his arrest. Whatever he had to say would be given out by him at the proper time.

The court-room was crowded when the alderman appeared and gave bail. The hearing was fixed for Monday afternoon. The arrest created a sensation, but this feeling gave way to one of astonishment when it became known later on that Jaehn's confidence had been played upon by Inspector Byrne, and that he had furnished that wily officer of the law complete details of the corruption in the Broadway railway franchise matter, not only so far as he himself was concerned, but also as to other members of the Board of Aldermen who sold themselves.

A STORY OF CORRUPTION.

Byrne, after relating the manner in which he obtained the confidence of Jaehn, gives the following story of the final interview preceding his arrest: "Jaehn came on Wednesday, and in the course of an interview lasting for hours, he told me all about his share in the Broadway Railroad steal. I had two of my men posted where they could hear everything that was said without being seen. Jaehn said that he got $20,000 for his vote on the Broadway franchise. He told me how he got it and how much he had got for other railroad franchises, how the same were paid, and much more. He named other aldermen who had been bribed, and volunteered the information that three men who had invested in real estate or in business in which the money might show on inquiry, had, since the Senate investigation began, employed a certain lawyer to go over their books and fix them so that it would appear all right when their turn should come. He said who the lawyer was, but I am not going to tell you now. I shall not tell you either just what he said, and whom he implicated; that will appear in the proper season. Jaehn said incidentally during the interview that if things got much hotter he was going to skip the town. I presume he thought I was his good friend. I thought enough of him anyhow to have him looked after closely that night. Up to 10 o'clock this morning two detectives were on his track all the time. At that hour I made my report to the District Attorney and received a warrant for his arrest. While I was in Mr. Martine's, I saw Jaehn going through the City Hall park followed by two detectives. I sent detective Reilly out with the warrant and they arrested Jaehn and took him to police headquarters."

THE ALDERMEN ENJOINED.

Injunctions restraining the Board of Aldermen from passing the cable railway franchise over the Mayor's veto were granted to-day in the Supreme Court and Common Pleas Court. The papers declare that the Rapid Transit Commissioners appointed by the Mayor had no authority to give away a right to any company to control the surface of the streets, so that the cable company had no legal existence, and that its certificate of incorporation is invalid, that the routes include streets already occupied by railroads, and also the traffic roads to Central Park, which the law prohibits from being used by railroads. The resolutions of the Board were passed without the public being given an opportunity to be heard, and a valuable franchise worth at least a million dollars was given away. It is asked that the resolutions be declared void and of no effect. William Remsen made affidavit asserting that the cable railway franchise is worth upwards of one million dollars in addition to two and a half per cent. of the net earnings to be paid to the city. The affidavit of George W. Birdsall, engineer of the Croton Acqueduct and engineer of the Department of Public Works, was also presented. He asserts that it will be impossible to prepare streets for the cable system without interfering with the pipes and sewers, and that in order to rearrange these pipes and sewers and mains in accordance with the cable system it will cost this city from two to five million dollars. The double cable system will require two branches four feet wide and four and a half feet deep in each street. An affidavit corroborating these facts was also made by Robert L. Walters. The injunctions are made returnable next Monday.

XLIX CONGRESS—FIRST SESSION.

Senate.

WASHINGTON, March 18.—In the Senate, Mr. Cullom called up his motion to make the Interstate Commerce bill the special order for March 30th.

The motion was agreed to.

Mr. Hoar called up his motion of yesterday to make the Bankruptcy bill the special order for March 31st, saying, however, that he did not expect to antagonize the Interstate Commerce bill.

Mr. Hoar's motion was agreed to—yeas, 33; nays, 12.

The Senate passed the bill to remove the charges of desertion from the records of the Adjutant General of the army against soldiers who re-enlisted in the late war without having received a discharge from their first regiments, provided that the Secretary of War shall be satisfied that the re-enlistment was not to secure a bounty.

An Insane Woman's Bloody Deed.

CINCINNATI, March 18.—A short time ago Squire Bohrman, of Alrondale, a suburb of Cincinnati, lost a suit involving $500. This so preyed upon the mind of his wife that it is supposed that she became deranged. This morning Bohrman heard a noise in his wife's bedroom, in which his sons also slept, and attempted to enter, but found the door locked. He forced an entrance, and found his wife dead, with her throat cut with a razor. His son, Albert, fourteen years old, was also dead, with his throat cut, and the other son, Arthur, was severely, if not fatally wounded.

A Despondent Distiller Suicides.

STOCKTON, March 18.—Louis Armbrust, whose distillery was recently seized, to-day shot himself, with a shotgun, fatally.

Snow at San Bernardino.

SAN BERNARDINO, Cal., March 18.—About 8 this morning it commenced snowing, and continued ten minutes. It was a strange sight to many who had never seen it snow but once before, which was in 1882.

NATIONAL NOTES.

Leverson's Petition for a Seat in Congress Dismissed.

WASHINGTON, March 18.—The House Committee on Elections to-day dismissed the petition of Montague Leverson and others asking that members of Congress from California be unseated on the ground that the State had been reapportioned, and that the members did not reside within their Congressional districts, and that they (Leverson et al.) be seated in their stead.

GEN. TERRY'S PROMOTION.

Among the confirmations to-day was that of Brigadier General Alfred H Terry to be Major General.

A RAILWAY THROUGH INDIAN TERRITORY.

The Senate bill to grant a right of way for a railroad through land of the Choctaw and Chickasaw nations to the St. Louis and San Francisco Railroad Company and for other purposes, was reported favorably by the Committee on Indian Affairs.

THE CHINESE ON THE PACIFIC COAST.

O. L. Spaulding, special agent of the United States Treasury Department, sent to the Pacific Coast recently to investigate the violation of the Chinese restriction act, in his report to the Treasury Department, gives the following figures relating to the movement of Chinese: The number of departures from San Francisco for three years to August 1, 1885, was 32,441; number of departures from other Pacific States, 1881: total, 41,322; number of arrivals in San Francisco during the same period, 15,313; at other Pacific points, 4764; total, 20,077; number of Chinamen who have not returned, 21,245.

WHO IS HE?

SAN FRANCISCO, March 18.—The Chronicle's Washington special says that Congressman Barclay Henley stated that the Treasury Department knows who the guilty man is who stole $10,000 from the sub-treasury at San Francisco, but refuses to make his name public.

THE CALIFORNIA SENATORSHIP.

SAN FRANCISCO, March 18.—The Examiner's Washington special says: Gov. Stoneman telegraphed Congressman Henley to-day to know what the law or rule was in appointing to fill the Senatorial vacancy. Senator Sherman, to whom the matter was referred, said: "There is no time set. The Governor can appoint whenever he is satisfied that Senator Miller is dead."

THE PRESIDENT'S BIRTHDAY.

The President is forty-nine years of age to-day. No celebration of the occasion was held at the White House, but this evening the President, accompanied by Miss Cleveland, Miss Van Vechten, and Colonel and Mrs. Lamont, attended the Mikado performance by the Emma Abbott Company at the New National theatre. The President and party occupied a private box, and upon heir entrance were warmly applauded by the audience.

FROM THE ORIENT.

Chinese Warned to Stay at Home—Notes from Japan.

SAN FRANCISCO, March 18.—The steamer Oceanic arrived to-day with Hong Kong dates to February 23d and Yokohama to March 4th.

On February 2d, previous to leaving Hong Kong for Yokohama, four of the crew of the United States war ship Trenton were sent ashore suffering from smallpox.

CHINESE WARNED TO STAY AT HOME.

The China Overland Mail of February 23d states that the following cablegram was received February 21st by the committee of the Lung Wah Hospital from the committee of the Chung Wa Hui Kun at San Francisco:

"We call your attention to the condition of the Chinese in the United States of America. Anti-Chinese riots are of frequent occurrence. Over five hundred thousand dollars of our property has already been destroyed. Many of our people are killed. Merchants are seriously injured. Great suffering and destitution prevail among the laboring classes. We request you to immediately issue a proclamation warning our people not to come to the United States. Also send a copy of this to Chang Chi Tung, Viceroy of Two Kwang, and to Oi Yuk Tong, at Canton. We have cabled Tsung Li Yamen."

The information contained in the above has already been circulated as requested.

THE POPULATION OF JAPAN.

The new census of Japan makes the population of that empire 38,500,000.

THE MIKADO'S GRACEFUL ACT.

The Mikado has signified his intention of contributing $500 to the Grant monument fund at New York, as a token of his respect for Gen. Grant, and has ordered that amount forwarded to the president of the committee.

WINTRY WEATHER.

Rain and Snow Reported to the Northward.

MERCED, Cal., March 18.—Rain fell here yesterday and last night partly mixed with snow, which melted quickly. A few miles east of Merced snow, slush and ice lay several inches deep at a late hour this morning. On the foothills, seven or eight miles east of Merced, the snow lay four inches deep. There is no report yet as to the effect upon fruit. Many fear that injury is done in places.

EUREKA, Nev., March 18.—This has been the stormiest day of the season. Over ten inches of snow has fallen, and, from present indications, the storm is not yet over. The prospects for plenty of feed on the ranges this summer are favorable.

VIRGINIA, Nev., March 18.—Snow fell to a depth of fifteen inches since last evening.

CENTERVILLE, Cal., March 18.—A very heavy frost followed the rain of yesterday. Fruit is only slightly damaged. The prospects are good for a good yield of grain and fruit.

SALINAS, Cal., March 18.—The mountains are covered with snow. It is clear and cold.

THE RATE WAR.

Huntington Buys Steamers to Compete with Pacific Mail.

CHICAGO, March 18.—A prominent local stock firm received a telegram today saying that Mr. Huntington has gone west, and declined all further negotiations in the transcontinental matter. He has bought four steamers, and will run them in active competition with Pacific Mail in the California coasting trade. A cut of $40 in passenger rates between New York and San Francisco is expected, and Pacific Mail say they will cut that rate in two if necessary. In a telegram to another firm President Crocker, of the Central Pacific, says that these steamers will be put on immediately.

A Railway Sold.

DENVER, March 18.—The New Orleans railroad was sold at auction this morning under foreclosure of the mortgage held by the first mortgage bondholders. J. Sidney Brown, Trustee for the Mercantile Trust Company, of Brooklyn, purchased the road for $3,117,358. It is generally understood that the sale is the first step in the reorganization of the road under the name of the Denver, Texas and Gulf, and will bring to an adjustment several negotiations for the extension of the road to a connection with the Fort Worth and Denver City railway at the Canadian river, giving a through line from here to New Orleans and Galveston.

Death of a Heroine.

SCITUATE, Mass., March 18.—Miss Abigail I. Bates died yesterday aged 89 years. She was one of the heroines who, during the war of 1812 drove the British forces from this harbor, by concealing themselves in the bushes and playing vigorously upon a fife and drum, thereby leading the enemy to believe that a larger force was ready to receive them.

Gold Exports—A Dividend.

NEW YORK, March 18.—One million five hundred thousand dollars in gold coin has been ordered for export.

The Oregon Navigation Directors yesterday declared a dividend of 1½ per cent., payable April 1. The books close March 20, and reopen April 2.

A Horsethief Captured.

SAN LUIS OBISPO, March 18.—Marshal Jewett has captured Frank Rivas, an ex-convict and notorious horsethief, wanted in several counties for grand larceny. He has eluded arrest for the past year.

SAN FRANCISCO.

Arrival of the Remains of Senator Miller.

MORE TESTIMONY AGAINST DR. BOWERS.

Chinese Urged to Go East—A Test Case—Death of Superintendent Ruggles—Funeral of James Irvine.

Associated Press Dispatches to The Times.

SAN FRANCISCO, March 18.—When the train bearing the remains of the late Senator Miller from Washington arrived at Colfax, they were formally transferred to the committee from San Francisco by Senator Jones, on behalf of the Senate and congressional committee. On their arrival here, under escort of the delegation and military and commercial organizations, the remains were taken to Trinity church mortuary chapel, where they will lie in state until the funeral on Sunday next.

TESTIMONY AGAINST DR. BOWERS.

SAN FRANCISCO, March 18.—In the Bowers' murder case to-day Dr. J. D. Hartley testified that from what he had observed when examining the body of Mrs. Bowers, he believed there was not sufficient cause of death from natural causes, and that deceased was poisoned with phosphorus.

LIEUTENANT GRAYDON'S MONEY.

The case of George B. Warren, clerk of the Palace Hotel, charged with embezzling $1,000 which Lieutenant George W. Graydon had entrusted to him while the latter was in China, was dismissed to-day. It was shown in the testimony that the Lieutenant had sent the money as a gift to Warren. Subsequently, however, Graydon lost money, and asked Warren to refund the sum he had given him. This Warren could not do, as he had used the money.

FUNERAL OF JAMES IRVINE.

The funeral of James Irvine, the millionaire grocer, took place this afternoon from his late residence. A large number of friends followed the remains to Laurel Hill cemetery.

CHINESE URGED TO GO EAST.

Chinese printed cards are being issued giving information of low passenger rates to the East, and stating that although boycotted here the Chinese could get plenty of work in New York, Chicago, Boston and Washington.

A TEST CASE.

In the habeas corpus case of F. J. Baldwin and others, charged with expelling Chinese from Nicolaus, application was made by the prisoners for their release on the ground that they are unlawfully held, alleging section 5519 of the United States Revised Statutes to be unconstitutional. To make a test case, Baldwin was tried this afternoon, in the United States Circuit Court, and released on his own recognizance. The case was postponed until Saturday.

IMMIGRANTS FROM NEBRASKA.

A letter has been received by the Secretary of the State Board of Immigration from seventy-five farmers of Nebraska, who propose purchasing farms in California. A prominent stock-raiser of the same State says in a communication to the Secretary that he is desirous to transfer a large number of high bred trotting horses to this coast, and writes to know if would be possible for him to purchase 600 acres of land in a good locality.

SUPERINTENDENT RUGGLES DEAD.

Superintendent of Streets Ruggles, who was attacked with a stroke of paralysis in his office at the New City Hall yesterday, died from its effects at his home this morning.

ANTI-COOLIE BUTCHERS.

The pork packers of this city met tonight at Eintracht Hall, for the purpose of devising means for rescuing the monopoly in the pork trade from the Chinese butchers. About 200 butchers and pork dealers were in attendance and effected a temporary organization. A number of speeches were made, and all present advocated boycotting to its fullest extent. A committee of nine, chosen from the retail butchers, wholesale butchers and pork packers, was directed to meet at the call of the chair to confer as to the best method of boycotting the Chinese.

FOREIGN.

Gladstone and Chamberlain—Rioting at Manchester.

DUBLIN, March 18.—United Ireland, edited by William O'Brien, and partly owned by Parnell, says that Gladstone's land and Home Rule schemes are so closely knit together and dependent on each other that neither can stand alone. In proof of this United Ireland points to the fact that the landlords of Ireland, whom Gladstone proposes to buy out, by the very terms of the expropriation bill are made unable to avail themselves of its enactment until an Irish legislature is established at Dublin to administer the bill. Mr. Chamberlain told a friend that Gladstone's Irish proposals would involve so complete a reparation that it was impossible to give any guarantee to the landlords, and that unless a method were found to greatly reduce the amount of the proposed payment he (Chamberlain) would not remain in the Cabinet.

Chamberlain conversed long and earnestly with Trevelyan in the House of Commons this afternoon, and afterward conferred privately with Lord Randolph Churchill.

RIOTING AT MANCHESTER.

MANCHESTER, March 18.—A number of unemployed workmen are becoming restless and disorderly. Several small mobs ran riot in the streets to-day, and threatened to attack jewelry stores and to loot shops generally. A few drapers' stores had their windows smashed.

A BISHOP MURDERED.

LONDON, March 18.—Official telegrams from Zanzibar confirm the recent report of the putting to death of Bishop Harrington by the King of Mombago.

TAI DUCK.

The Wickersham Murderer Arrives at Hong Kong.

SAN FRANCISCO, March 18.—The Chief of Police learned to-day that the steamer City of New York, upon which the murderer Ong Tai Duck sailed from Yokohama to Hong Kong, arrived at the latter place on the 13th inst. Chief Crowley fears that Duck has not been arrested at Hong Kong. He thinks that if Duck had been taken into custody by the British authorities the news would have reached this city ere now. Advices from Washington are awaited with much impatience.

CANNON.

Trying to Collect Money to Pay the Apostle's Bondsmen.

SALT LAKE, March 18.—Subscription papers were circulated to-day among Mormons for funds to pay Geo. Q. Cannon's bondsmen. Many refused not approving of Cannon's disappearance. The son of a polygamist, who went to the penitentiary for his religion, refused the required five dollars, declaring that he "would not give a d——d dollar." His father, who suffered for his religion, he said, "was just as good a man as George Q. Cannon. He didn't see why the apostle couldn't take his medicine like the rest."

Minister Jackson Going to Washington.

SAN FRANCISCO, Thursday, March 18.—The Examiner's El Paso, Tex., special says: Hon. Henry A. Jackson, Minister to Mexico, passed through here this morning en route to Washington. The Evening Tribune publishes a rumor that he goes to tender his resignation.

A Disagreeing Jury.

HOLLISTER, Cal., March 18.—The jury in the Prewett case remains the same, after seventy-five hours of deliberation. The Sheriff offered them blankets to-night for the first time, which were declined.

The Chorus Concert.

The management of the late chorus concert have decided not to repeat it, as was first announced. This is owing to the fact that a number of the soloists and members of the chorus, including the members from Pasadena, whose services were much appreciated, will be unable to take part. All those who have bills against the committee are requested to present them at once.

LABOR TROUBLES.

The Strike Nearly Ended—Interview With Powderly.

ST. LOUIS, March 18.—The general impression prevails here this morning that the Gould strike is nearing its end. The resumption in this city of suburban passenger traffic without interference from the strikers is looked upon as a hopeful sign, and the partial re-establishment of freight traffic at other points is regarded in the same light.

TO BE SUBMITTED TO THE COURT.

NEW ORLEANS, March 18.—Receiver Sheldon said this afternoon that he considered the strike on a fair way to its end. The receivers, he said, will not arbitrate, but if Hall submits his case to the United States Court and the Judge should decide that Hall was discharged without sufficient cause, then the receivers will reinstate him. If, after this, the strikers will not return to work, then the company will proceed, under the protection of the court, to carry on its business.

AN INTERVIEW WITH POWDERLY.

KANSAS CITY, March 18.—Mr. Powderly, when seen by an Associated Press reporter this evening, expressed a willingness to give the public any information in his possession so far as the interests of his mission permitted. He would be said, probably be able to speak more definitely later in the evening regarding the proceedings of to-day. Replying to a question, Mr. Powderly said: "I had a desire to come upon the ground and learn the true inwardness of the strike and ascertain exactly the situation, as I could not do it at a distance of over 1000 miles. At the same time I received a request from the local order of Knights of Labor, themselves in conference, and endeavoring to secure a settlement of the matter at issue between the railroad officials and themselves. We have spent the day in consultation, but I cannot yet speak as to the result of our deliberations."

"Will you state whether you have opened communication with the Missouri Pacific officials?"

"I have not, but I am free to say that I intend to seek a conference to-morrow with Mr. Hoxie, and expect to leave tomorrow night for St. Louis if a meeting can be arranged."

STRIKERS BURNING BRIDGES.

MARSHALL, Tex., March 18.—A passenger train from St. Louis and one from the west were to meet here at 4 o'clock this afternoon. The St. Louis train arrived, and the one from the west was momentarily expected, it having left Hallville, thirteen miles out, on time. At ten minutes after 4 a telegram was received stating that bridge No. 711, seven miles east of this place, was burned down, and that another was burning. A wrecking train loaded with bridge timbers, bridge men, bloodhounds and United States Marshals left immediately for the scene of the conflagration. Marshal Reagan offers $1000 reward for the arrest and conviction of the persons implicated in the burning of the bridges. He says that he will have sixty more deputies here to-morrow and will run the road if he has to place one at every bridge.

SHOCKING.

A Child Stolen by Gypsies and Frightfully Tortured.

GREENVILLE, O., March 18.—Cora Green, a pretty fourteen-year-old girl, who escaped last Sunday from John McVey and his two female companions, relates a horrible story of her treatment. She states that she was kidnapped from her home near Lebanon, Ind., over a year ago, and was compelled to travel about the country with gypsies. McVey, she says, shot her in the head, kicked her, cut her on the body with a hatchet, beat her with a club, flogged her with a buggy whip and outraged her person. He also drove a nail through her foot, fastening her to a board and swung her up to a wagon box. The marks of the girl's wounds are still plainly visible. Her parents have been communicated with, and they will arrive here in a day or two. McVey and his two companions decamped as soon as they learned of the girl's escape.

A Cool Request.

SAN FRANCISCO, March 18.—Ellis & Co., of Phoenix, A. T., who failed some three weeks ago, and made a statement to their creditors showing that their assets amounted to $1.30 for every $1 of their liabilities, are now circulating a paper here asking their creditors to accept forty cents on the dollar, with notes to run twelve months.

A Suspected Man's Denial.

GRAPE CREEK, Ill., March 18.—Michael Humphrey, who, by many, is believed to be implicated in the express robbery and murder of Messenger Nichols, made an affidavit to-day to Justice George Wilsey that he had not been outside of Grape Creek for five weeks.

GAS OR OIL.

Indications in the 950-foot Mesmer Well.

Operations will probably re-commence this morning on the sinking of L. Mesmer's well in the United States Hotel yard, some delay having been caused by the wearing out of the drill in the gritty sandstone which is now being pierced. In a talk with a TIMES reporter last night, Mr. Hammel, of the United States Hotel, said: "The well must now be down from 900 to 950 feet, though it has not recently been measured. I am sure it must reach 900 feet. The present rate of boring is 20 to 25 feet a day. They have been working on the well, off and on, for the last eight months. Mr. Mesmer started the well for artesian water, but I told him at the time that I believed he would strike gas or oil before he did water—and I believe he will. The other day they struck a vein of brackish water—not a flow—with some gas. They did light the gas, but it soon died out. I firmly believe that by going deeper they will strike oil or gas. That is from my knowledge of the lay of the land. Down on our ranch we have the gas and oil oozing out of the surface. We can dip up the oil in a can. Then there are Pennsylvania parties who have leased 500 acres of the Brea rancho from Mrs. Hancock and have their machinery on the ground. I expect they will get to oil or gas within sixty days."

WHO'S A DYNAMITER?

Giant-Powder Cartridges Found Near the Central School.

Last evening Martin, the six or seven-year-old son of J. W. Turner of 20 North Fort street, was walking along New High street, in front of the new jail site. Just where the path starts up to the school-house he found seven giant powder cartridges wrapped in a piece of paper. He went and told his father, who notified the police; and Officer Cooney and a TIMES reporter went to the spot. The cartridges, which were Hercules No. 2, were clean and dry, and had evidently been put there but a very short time before they were found. Officer Cooney took them to the police station for safe-keeping. It is surmised that they were for use in some safe-blowing job.

Manufacturers' Association.

A small but earnest meeting of the Los Angeles Manufacturers' Association was held in the association hall last evening. An invitation from the managers of the Flower Festival Society to display the association's collection of raw materials, etc., was accepted, and M. E. Lewis, John Hall and Sutherland Hutton were appointed a committee to take charge of the matter.

For the next meeting (third Thursday in April) it was voted to invite the following gentlemen to address the association: Mr. Loew, of the Capitol Milling Company, on the manufacture of flour; Mr. Barnard, of Barnard & Benedict, on the crystallization of fruit; and Mr. Niedt, on the manufacture of soaps and insecticidal sprays.

Holmes & Scott and Will D. Gould were admitted to membership in the association.

The "Fantasma" Prize.

The Opera House managers have appointed G. A. Dobinson, Wm. A. Spalding and Frank A. Gibson judges in the school-children's contest for a $10 prize for the largest number of English words constructed from the word "Fantasma." To-day is the last day on which lists can be handed in. The award will be announced at the matinee to-morrow.

Jewish Entertainment.

The members of the Jewish congregation. B'nai Brith, will give an entertainment and social at Nadeau Hall, Saturday evening next, under the direction of Prof. L. Loeb.

OH, MY!

Miss Rose Elizabeth Cleveland on a Bust.

SHE DEFINES ITS ANATOMICAL LIMITS.

The Modest Mean Which the Lady of the White House Finds Between Ears and Bust.

Associated Press Dispatches to the Times.

NEW YORK, March 18.—A Boston special says: Miss Cleveland has been sharply criticized for encouraging at the White House immodest dressing in society. A lady here has received a letter from Miss Cleveland in response to a note of inquiry on the subject, in which she says:

"I am very glad you have spoken to me about this matter. Newspaper statements with regard to my immodest dressing and its influence in encouraging a scarcity of waist and sleeves in other women's dresses have been sent to me several times, with accompanying comment, but always anonymously signed. I should hardly feel a true respect for a person whom I believed to be doing what the newspaper slip represents me to be doing, namely, using the brief prominence of my position to encourage habits in dress which are subversive of whatsoever things are pure, lovely, honest and of good report. Such, I believe, the immodest dress of a few society women to be, and against such immodesty I have made that silent protest which it is every woman's right and duty to make by having my own dress waist in a style which, so far as modesty is concerned, I should feel quite willing to have any woman to whom this style of dress is becoming and comfortable follow. I approve of an evening dress which shows the neck and arms, but I do not approve of any dress which shows the bust. Between neck and bust there is a line always to be drawn, and it is as clear to the most frivolous society woman as to the anatomist, but this line need never to be passed, and the fashionable woman's low-neck evening dress need never be immodest. If it is so, it is because she prefers it to be so. The American woman can wear the waist of her evening dress upon the lobes of her ears if she likes. There is no queen to command her to appear in a low corsage. She can so contrive her dress that by the exposure of her person all true, all social, ethics and æsthetics as well are revolted. Between the two there is an appropriate, beautiful and modest mean, which all can, if they will, follow."

ALMOST.

Burglars Who Came Close to a Big Haul.

Night before last a very nervy burglary was committed on L. E. Mosher's down-town Southern Pacific Railroad office. The crack gentry have taken due note of the coin and greenbacks that have been just rolling into the office during the rate war; and felt the persimmon worth a pretty long pole. In the early morning hours they got around back of the building, and pried open the door with a big file, a piece of which was broken off in the operation. The door itself was iron-clad, but the soft redwood jamb offered slight resistance, and the lock-plates were easily pried out. The small safe, which contained over $2000, and is of the Hall make, stood in the southwest corner of the room, close to the main window. The burglars had no powder, apparently, their tools consisting of the file, a long-handled eight-pound sledge, a steel punch and a brace and bit—evidently brought along to bore the back door. With the sledge they broke off the knob and dial of the safe door, then intending to punch in the axis. The noise made in this operation, however, alarmed them, and they decamped, leaving the above mentioned tools on the office floor.

Officer Jones was standing at the door of the St. Charles Hotel at a quarter to three a. m., when he heard a noise which was doubtless that made in breaking the knob. He ran down in that direction, but found an incipient row in the intervening chop-house, where one fellow was threatening another with a club. Jones thought the noise had been caused by the rapping of this club on a table. He quieted the disturbance, and then walked up street. As he passed Arcadia street, he saw a man suddenly round the corner and go off. He found nothing suspicious, however, and had no suspicion of the truth until the burglary was made public. The safe was easily opened yesterday morning, and its contents were found o. k. It will be a zero day when so large a sum is left there again over night. A large new safe was put in its place yesterday afternoon.

THE DRUGGISTS.

Jury Decision That They Can Sell Whisky Without a License.

The test case of the liquor-selling saloonists was decided in the Mayor's court yesterday, Justice Austin presiding. It was proved that Officer Haskins had bought whisky of the defendant, J. W. Davis, without specifying what it was for. G. Wiley Wells, attorney for the druggists, insinuated several times that the city authorities were persecuting the druggists so as to make the high-license ordinance odious and get it repealed—were standing in, in fact, with the whisky men. City Attorney McKinley protested against such insinuations, which were both false and foolish. Mr. Wells repeated the charge. Then Mr. McKinley rose and said the man who made any such charge said that which was a lie. Mr. Wells intimated that he deemed Mr. McKinley no gentleman; and Mr. McKinley replied he was willing to leave it to the community to judge which of them is the gentleman. Justice Austin suppressed the trouble, which threatened violence. The jury was out a couple of hours and returned a verdict of not guilty. The jurors were E. Gerlach, J. E. Rebard, John Bryson, Sr., M. Lewis, F. B. Alderson, R. Decker, W. H. Toler, J. W. Francis, L. F. Gay, H. J. Shoulters, W. H. Griffin and C. H. Blake. The authorities are considerably disgusted.

KEPT DARK.

A Little Scheme by Which $25 Was Raised.

A transaction which has been slow in coming to light, owing to a politic lockjaw on the part of those interested, took place here last week. As nearly as the facts can be arrived at, when G. F. Burton went to San Francisco some weeks ago, he procured a substitute in his place as reporter on the Herald. The substitute's name is given as James Dyer (or Sayma). He worked a week in Mr. Burton's place, and was paid therefor. Then he worked a few days for Mr. Patton, and was paid. Afterward, needing a raise, he presented a worthless check on J. D. Lynch for $25 at the Turf Club saloon, and got it cashed. Clemence & Dougherty refuse to talk on the matter, except to admit that they lost $25 by the operation, and that "anyone would have been fooled." No one was willing to prosecute the offender, and the matter has been dropped.

20,000 Monthly.

The Atlantic and Pacific Railroad Advertiser will soon make its appearance, and will be under the management of L. W. Beach and W. E. Peyton, of this city. The Advertiser will be distributed free on all west-bound trains daily out of Albuquerque, N. M., and will contain 28 columns of ads., the remaining six to contain valuable and interesting reading, giving its advertisers full benefit, and will describe fully all points on the line of the A. and P. and C. S. roads. It is to be one of the best advertising mediums on the coast.

The Charms of Santa Monica.

Our Eastern visitors should not fail to visit Santa Monica. They will find it a delightful place to spend a few days or weeks. Several Eastern ladies have learned to swim during January and February. Many more have greatly benefitted by the hot ocean baths, the pure air and delightful drives on the beach and up the magnificent cañons.

EXCURSIONS.

ALL ABOARD!—Violet's Excursion No. 3 leaves April 15. Completely equipped sleepers; experienced conductors and porters. The only complete outfit on the road. O. H. VIOLET, Manager, St. Charles Hotel. mr16tf

IF YOU are going East, ask for tickets via the "Sunset Route," and take in Mardi Gras at New Orleans. fe26tf

REMEMBER, the G., H. and S. A. R. R., the Sunset Route, via New Orleans, is the favorite route to all points in the northeast. Rates always as low as other lines. fe26tf

WANTED—HELP.

WANTED—A first-class trimmer in millinery. 121 N. Spring st. mr19 2t

WANTED—Bookkeeper; must come well recommended; wages low. Apply to W. D. VAWTER & CO., Santa Monica. mr19 6t

WANTED—A girl for general housework in private family, German preferred. 520 Hope st. mr19 1t

WANTED—Two waiters for San Buena Ventura; two waitresses for city; three girls for general work; two cooks for city; one butter maker, at E. W. REID'S. Room 5, Postoffice Building. fe3 tf

WANTED—Woman cook for country, $30; three for city $25 each; three nurse girls; also four ranch hands. HEWITT & CHESTER, 35 S. Spring st. mr14tf

WANTED—A competent architectural draughtsman, immediately, by A. M. EDELMAN, 17 N. Main st., room 22. mr13tf

WANTED—Women and girls can find good places by applying immediately at Woman's Boarding Home, 119 N. Fort st. mr11tf

WANTED—Women for all kinds of work; good places can always be had of Mrs. C. W. DOW, Room 13, Downey Block. oc7tf

WANTED—SITUATIONS.

HOUSEWORK—Situation wanted to do housework or to take care of children. Address M. L., 708 Hill st. mr19 2t

COOK—Situation wanted by a cook in hotel or restaurant kitchen. Call or address U. S. Hotel, room 79. mr17 1w

COOK—Situation wanted by a first-class meat, vegetable and pastry woman cook; also desserts, ices and bread; understands using up cold meats. Address 43 Ann st. mr13 1w

WANTED—MISCELLANEOUS.

WANTED—A second-hand two-seated carriage and harness; also a good sized family horse. Call at 388 Aliso ave., Boyle Heights, from 10 to 12 a. m. and 2 to 4 p. m., at Browning & Co.'s land office. mr19 3t

WANTED—Board by gentlemen, at $5. Address GRUNDY, Times office. mr18 3t

WANTED—Two or three rooms furnished for housekeeping, for man and wife. Address P. O. Box 1362. mr18 2t

WANTED—A No. 1 shotgun; must be cheap. Address, with description and price, box 348, city. mr17 3t

WANTED—Set California Supreme Court reports. No. 6 Ducommun block. mr7tf

WANTED—All kinds of second-hand goods and clothing, misfits, etc. 322 S. Spring street. fe27 1m

TO LET—ROOMS.

216 SECOND ST.—Furnished rooms. mr17 2t

117 OLIVE—Near Temple, nice suite of rooms, completely furnished for housekeeping. mr16 6t

307 TEMPLE ST.—Nicely furnished rooms for housekeeping to permanent parties. fe13tf

313 N. MAIN ST.—Airy, nicely furnished rooms by the day, week or month. MRS. J. HUNTER, proprietor. ja19tf

220 S. FORT ST.—St. Helena House, sunny rooms, neatly furnished; first class location. no10tf

TO LET—Stevenson House, rooms by the day, week or month. Corner First and Los Angeles sts. mr14 1m

TO LET—By Rochester & Smith, 9 N. Main st., on Charity st., near cable road, suite of 4 furnished rooms and bath, with closets and pantry, for housekeeping; for 6 months, or longer $35. fe21 tf

TO LET—Elegantly furnished rooms, close to Postoffice. Address E. R., this office. fe18tf

TO LET—HOUSES.

TO LET—8 room house, nicely furnished; very central; several houses unfurnished; three lodging houses, very centrally located. HUMPHREYS & RIGGIN, 20 S. Spring st. mr19 3t

TO RENT—New furnished house, with good barn; near University. Address RENT, Times office. mr17tf

TO RENT—Three houses of four and five rooms each; corner First and Hill sts.; $30 with water. Address P. O. Box 771. mr17 4t

TO LET—Furnished house of eight rooms, 129 S. Olive st. Apply on premises bet 10 and 2. mr16 6t

TO LET—Nice home of 3 acres, with furnished house of 5 rooms, stable, windmill, fruit trees, vines and flowers; on Alvarado st., near Ninth; rent $35 per month. Apply to R. VERCH, room 80, Temple block. mr16tf

TO LET—April 1, a very desirable 10 room house, carpeted and curtained and partly furnished, to good tenant without children; owner and wife will reserve two rooms and take meals with the family if agreeable. Inquire at 211 S. Olive st. mr13 6t

TO LET—Furnished house, situated two miles from Courthouse, in the healthiest part of the city; house is completely furnished; 4 bedrooms, parlor, Steinway piano, dining room, with sideboard, china closet, kitchen, hot and cold water; kitchen and closets all furnished complete; bathroom, laundry and washroom; carriage house, use of carriage if so desired; will be let moderately to responsible party; flower garden and all kinds of fruit for family use; none but responsible parties need apply. Address Postoffice Box 932. mr9 2w

TO LET—On Ninth st., west of Pearl, house of four rooms. SOMES & WILLIAMS, 12 W. First. mr5 tf

TO LET—By Rochester & Smith, real estate and house brokers, 9 N. Main street. Houses—7 rooms, Brooklyn Heights, $16; 2 houses on the hill, 5 rooms each, $20; 4 rooms, Howard street, $13; 3 rooms Aliso road, $12; 3 room and bath, furnished, S. Spring st., $35; 3 room house on Pearl st., $7 50; 6 rooms, Hill st., $23; 7 rooms, Pearl st., $23; 5 rooms, Pearl st., $15; 10 rooms, S. Spring st., $50; 20 rooms on the hill, for a term, $85; 6 rooms, Ninth st., $20; 3 rooms Courthouse st., $9, and others in all parts of town. fe21tf

TO LET—Furnished house of 7 rooms, centrally located. MORFORD & SON, 110 N. Spring st. fe20 tf

ROOMS AND BOARD.

TO LET—Room and board for two at 539 Hill st. mr19 6t

TO LET—Two large, sunny rooms, furnished, with board. MRS. BROWN, 461 S. Main st. mr7tf

TO LET—Furnished rooms, single or en suite, with board. 426 S. Spring st. Mrs. M. A. EDMONSTON. mr19 1w

PENNSYLVANIA COTTAGE, Santa Monica. Rooms and board by the day or week at reasonable terms. MRS. R. B. GIBERSON. mr11 1m

TO LET—Sunny furnished rooms, single and en suite, with board, on the hill, 123 Courthouse st., corner of Olive. Mrs. A. O. VAN TREES. mr10 1m

221 S. MAIN ST.—Sunny rooms, single or en suite, with board. MRS. E. W. HOLLINGSWORTH. no6 tf

TO LET—Rooms, single and en suite, with board; southeast cor. Spring and Fourth sts. MRS. TANEY. fe18tf

CLIFTON HOUSE, cor. of Fort and Temple sts., now open; everything, new; strictly first-class. THOS. PASCOE, Proprietor. fe12tf

KIMBALL MANSION—Select boarding; pleasant sunny suites and single rooms; table supplied with the choicest the market affords. New High st., near Temple. Mrs. M. H. KIMBALL, proprietress. fe9 tf

JOHNSON MANSION—Rooms single or en suite, with or without board. 181 New High st. oc2tf

BUSINESS OPPORTUNITIES.

WANTED—Partner in one of the best located real estate offices in the city; none but reliable men need apply. Address P. O. Box 529. mr17 tf

FOR SALE—Butcher shop in good location; $200. E. A. MILLER, 36½ N. Spring st. mr17tf

RARE OPPORTUNITY—A good paying book and stationery store in a flourishing interior town will be sold at a sacrifice. Particulars can be had for a few days of the proprietor by inquiring at No. 207 Los Angeles st. mr13tf

I HAVE FOR SALE boot and shoe stores, groceries, lodging houses and restaurants. B. L. BISSELL, broker, 5 Nadeau block. mr10tf

WANTED—An active business man with $5000 to $10,000 capital, to engage in a profitable manufacturing business. JOHN N. GRIFFIN, 213 S. Spring st. mr9tf

FOR SALE—Brick building and restaurant, long established and doing a good business. Will sell at a bargain on account of ill-health. Address CHOP HOUSE, Santa Ana, Cal. mr6 1m

FOR SALE—Lancaster hotel, well furnished throughout with bar equipments and stock and lot on corner 59x150 feet, fenced with tight board fence. This is a golden opportunity to enter into a well established hotel business, situated in a new and flourishing town on S. P. R. R., with prospects that are very flattering. The house consists of 13 sleeping chambers, dining room, kitchen and French range, pantry, wash rooms, barroom, and parlor, making a total of 20 good rooms, besides cellar. This splendid property and business can be secured with half of the price down, and easy terms on balance; satisfactory reasons for selling. Address H. C. HOBSON, Lancaster, Cal. mr5tf

FOR SALE—A paying furniture business in the beautiful city of Santa Barbara. For particulars, apply to J. A. BELL, Santa Barbara, Cal. mr3 1m

Special Notices.

The New England Society will meet in Opera Hall, Los Angeles, MONDAY EVENING, March 24. JOHN R. BRIERLY, Prest. C. F. LUMMIS, Sec. mr19 td

Los Angeles Board of Trade Annual Meeting.—The annual meeting of the Los Angeles Board of Trade will be held on MONDAY, April 5, 1886, at 7:30 p. m., at the rooms of the board, Nos. 2 and 4 Baker Block, for the election of Directors for the ensuing year, and the transaction of such business as may be lawfully brought before the board. By order of the President. A. M. LAWRENCE, Sec'y. mar8 td

FOR SALE—CITY PROPERTY.

FOR SALE—Two houses of five rooms each on Downey ave., East Los Angeles, both hard finished and in good order; furniture of one if desired; terms to suit the purchaser. Address 308 Downey ave. mr19 1m

$4100—A positive bargain; property southwest cor. Charity and Eighth streets, cor. lot 60x165; house of 8 rooms, with all modern improvements, fence, walks, lawn, etc., all in first-class order; well worth $5000. Apply on premises. mr18 2t

FOR SALE—Ten large lots, close to new street car line, in one lot or singly; large fruit trees, high ground, above frost, water already piped on; $300 to $450 singly. One lot like above with 6 room cottage, cellar and attic, $1300.

200 to 330 feet frontage, depth of 165 feet on Seventh st., west of Pearl, fenced, covered with fruit, ownership in large reservoir, pipes laid and water free; street graded, sidewalk made, curbed and guttered, $13½ per front foot.

Lot near corner of Figueroa and Adams sts., $700.

Large house and lot on Hill st., close to business, $6500.

One and a half acres on hill top, west of town, fenced and covered with trees.

Business property on Spring st., west side, between Second and Third.

All above the property of E. W. JONES, 34 N. Spring st., P. O. Box 1489. mr14 6t

FOR SALE—Cheap, ten acres beautifully located on street car line and suitable for advantageous subdivision. Also a fine piece of business property. CARROLL & FRANKENFIELD, 35 N. Spring st. mr7tf

FOR SALE—100 town lots, 60x136, $900 each; the best of climate winter and summer; sandy loam soil; the best of sulphur and iron and fresh water; altitude higher than Boyle Heights. Address Dr. C. T. WIDNEY, Iron Sulphur Springs, Los Angeles county, Cal. mr5 1m

FOR SALE—Cheap, brick building to be torn down, on Main st., formerly Bath st. Apply immediately to POMEROY & MILLS. mr19tf

FOR SALE—A large lot and building with power, suitable for a factory; close to center of town; cheap. SOMES & WILLIAMS, 12 W. First st. ja26tf

FOR SALE—COUNTRY PROPERTY.

FOR SALE—Cheap, for ten days, 10 acres near Raymond Hotel. POMEROY & MILLS. mr19tf

FOR SALE—Ten acres improved land on Lake avenue, Pasadena, or would trade for Los Angeles city property. Inquire of C. C. REYNOLDS, 48 N. Main st. mr18 1m

FOR SALE—10 acres just outside city, with plenty of fruit and good house; $5500. E. A. MILLER, 36½ N. Spring st. mr17tf

FOR SALE—To close an estate, the well-known beautiful cottage residence and model farm of the late E. S. Saxton, near Anaheim, consisting of 25 acres of raisin vineyard in full bearing, well-fenced, and 20 acres in every variety of citrus and deciduous fruits and ornamental and useful grounds. House has ten rooms, hard finished, large piazzas; windmill, with tank, tower, hydrants in grounds and suitable outbuildings. The vineyard alone will pay 20 per cent on price asked for the place, which is offered at a bargain to close the estate. A very desirable place for a family seeking a delightful and healthful home, with an assured immediate income, or as an investment. Would make an admirable sanitarium. Address or call on E. A. SAXTON, Administrator, Anaheim. fe6SaTuWed tf

FOR SALE—40 acres, joins city, elegant residence, bearing fruits and vineyard; abundance of pure water free; every acre is rich, deep, mellow loam soil; no rocks, no boulders, no gravel, no adobe; improvements cost $6400; title, United States patent; owner must sell at once; price for a few days only $7500. Inquire of CHAS. CHARNOCK, 12 Court st. mr12tf

FOR SALE—San Gabriel Valley, cheap orange orchard; 25 acres at $350 per acre; beautiful location; near railroad station. Apply X X X, Times office. mr10 1m

FOR SALE—Pine timber land; several hundred acres of choice timber within short distance of railroad. Address LAWSON BROS., San Bernardino, Cal. mr9 1m

FOR SALE—100 lots for sale, $125 to $250 each, 66x126 feet, at Iron Sulphur Springs; best water, baths and climate; 13 miles of Los Angeles; 2 miles of Norwalk, Santa Ana railroad; daily stage to depot. mr9 1m

FOR SALE—Cheap, 5 to 35 acres near Vernon schoolhouse and church, improved, with buildings, variety of fruit, grape vines, etc. Inquire of F. P. SCHNELL, 119 N. Bunker Hill, or H. EDWARDS, corner Fifth and Main. mr17 1w

FOR SALE—At a good bargain, a beautiful lot of 3 1-6 acres, in Pasadena, Cal., covered with orange, lemon, peach, apricot and other fruit trees, all bearing; house, barn, well and mill, reservoir and water pipes and hydrants and other improvements on the place; also a 3½ acre wood lot on the Arroyo Seco. City property in Los Angeles will be taken in exchange. Apply to J. BROUSSEAU, 56 Baker block, Los Angeles, Cal. fe21 1m

FOR SALE—LIVE STOCK.

A BARGAIN—A dark brown mare, gentle; can be driven by a lady; good saddle horse, with harness nearly new, together with two-wheel cart, canopy top (Calkins's make), only one year in use, all for $225. Call or address J. J. DUFF, 830 Hill st. mr19 1t

FOR SALE—A team of horses and light wagon, or will trade for good horse and buggy. P. O. Box 1375. mr18 6t

FOR SALE—Good horse, works single or double; fine roadster; or will exchange for a cheap city lot, or new furniture. Address P. O. Box D, Los Angeles. mr17 3t

FOR SALE—Cheap; horses, mares and mules; just in from the country. Also a good roadster. a fine family horse. 25 Los Angeles st. mr17 1t

FOR SALE—Fresh and gentle milch cows, part Jersey; also a half Alderney; price $50 and upward. GEO. H. PECK, El Monte, Cal. mr17 1m

FOR SALE—Fine family cow, just fresh. First house east of street car barn, Boyle Heights. mr14 1w

FOR SALE—Fine bay family carriage horse. Inquire of owner, at 109 N. Charity st., or of WILL D. GOULD, Temple Block. mr7 tf

FOR SALE—Fresh Jersey cows, from $75 upward; kind and gentle; also poultry eggs for hatching. Apply to WM. NILES, fancy stock raiser, Washington st., near Main. fe26tf

FOR SALE—MISCELLANEOUS.

FOR SALE—Grocery store, in good location and doing good business; would trade for city or country property. Address GROCERY, Times office. mr16tf

FOR SALE—One good second-hand piano, at 421 W. Sixth st. mr9 6t

FOR SALE—Or will trade for a good horse and buggy, must be a roadster, a magic lantern, one of the largest and finest on the coast, including 150 fine views, all complete. Call at once to No. 4 E. First st., southeast cor. of Main. T. F. WHITE & CO. fe19tf

FOR SALE—Elegant birthday cards at OLMSTED & WALES'S, 19 W. First st. jun22

FOR SALE—Iron Sulphur Water, by the leading grocers and druggists. ja15 tf

MONEY TO LOAN.

MONEY TO LOAN—$10,000 to loan upon city or country property. MORFORD & SON, 110 N. Spring st. fe27tf

$100,000 TO LOAN on country property, at 6 per cent net. J. VIELE, 55 N. Spring st. fe18tf

MONEY TO LOAN—In sums to suit on real estate security; mortgages bought and sold. McKOON & BRODTBECK, No. 19 N. Spring st. au29 tf

MONEY TO LOAN—Large or small amounts; long or short time. LAMB & GRIFFIN, 19 W. First st. ja28tf

$20,000 TO LOAN—In one sum; also smaller amounts as desired. G. D. ROWAN, 3½ Nadeau block. au

BUSINESS PERSONALS.

IF YOU WISH to protect your orchards from stock, tramps or rabbits, use A B C fence; $1 per rod. Factory, 205 E. First st., Los Angeles. mr17WFrSu

RECORDS SEARCHED, Abstracts, Deeds and Mortgages prepared. Collections made and Shorthand work done. E. L. BISHOP, Room 6, Downey Block, Los Angeles. Telephone 347. mr18 6t

SHORTHAND work done and shorthand taught. E. L. BISHOP, Room 6, Downey Block. Telephone 347. mr12 2w

LITHOGRAPHY by steam power, commercial and artistic, maps, labels, etc. RENSHAW, Downey block. mr10 1m

TROY LAUNDRY, 15 S. Los Angeles st. Only white labor employed. mr9 1m

CONSOLIDATED TELEPHONE COMPANY. Private lines. Exchanges built. Telephones sold. Box 685. fe26 1m

STRAYED.

STRAYED—From 29 Daly street, East Los Angeles, on Thursday, March 11th, one black horse 16 hands high and one bay horse 14 hands high with a sore on each hip. When last seen were near Winstone's place at Pasadena. A reward will be paid on their return to the above named place, or by leaving word with M. L. GILMAN, at L. A. Furniture Co. mr19 6t

STRAYED—Came to my place, on Beaudry ave., near Sisters Hospital, a large bay horse, with four white feet and a long mane. The owner can have the same by proving property and paying charges. RICHARD ROBER. mr9 10t

FOR EXCHANGE.

ATTENTION, STOCKMEN.—A first-class alfalfa ranch; will exchange for cows and horses. MORFORD & SON, 110 North Spring st. mr18 tf

FOR EXCHANGE—For good Eastern property or for sale on easy installments, both city and country property, improved and unimproved. Domestic S. M. Co., cor. First and Main sts. fe26 tf

FOR EXCHANGE—Country property for property in overflowed district in city. M. L. WICKS, rooms 1 and 4, Postoffice block, city. fe1tf

TO LET—MISCELLANEOUS.

TO LET—The fine store 22 S. Main st., near First, $60 per month. Key at Ackerblum's drug store, No. 18. mr11 tf

TO LET—An upright piano. J. S. MALTMAN, 739 Fort st. mr19 2t

TO LET—A desirable front office, second floor, No. 75 N. Spring st., opp. Court House, room 12. mr5tf

TO LET—Five and three-fourths acres on Pico street, near Pearl; good brick house, plenty bearing fruit trees; rent very reasonable. Apply to PICKIT & KELLEY, 302 N. Main st. mr5tf

TO LET—Fine office. Apply to PICKIT & KELLY, 302 N. Main st. ja26tf

THE Blanket House.
B. F. COULTER.
We are offering special prices all this month on Blankets. PURE WOOL ONLY. NO SHODDY COTTON, NO GOATS' HAIR. Can be found in our Blankets, manufactured by the Los Angeles Woolen Mills.
CLOAKS.
It is to your advantage to see the goods in this department. The best values and lowest prices. THESE GOODS MUST AND SHALL BE SOLD.
DRESS GOODS.
We are receiving daily new goods and trimmings for this department. We take great pleasure in showing goods. Best light in the city.
B. F. COULTER,
101, 103 and 105 S. Spring Street.
HOLLENBECK BLOCK, COR. SECOND. ja13tf

THE CASH
CARPET HOUSE
LIONS'
Are now ready for business at their new Store,
116 W. FIRST STREET,
NADEAU BLOCK.
For our opening sale we have directly imported the
LATEST AND CHOICEST STYLES
OF ALL GRADES OF
FLOOR COVERINGS, WINDOW SHADES, CURTAIN POLES, CURTAINS, ETC.
We have the goods to suit all tastes and all purses, and are determined to maintain our long-established reputation for being
The Cheapest Carpet House IN THE STATE.
We call particular attention to the following lines in our opening sale:
A Line of ELEGANT BODY BRUSSELS
In all the different qualities and latest styles; also a beautiful line of
Tapestry Brussels,
A large and
Elegant Line of Wiltons,
And a very choice line of
MOQUETTES.
WE ALSO CARRY THE
Finest lines of Ingrains
At all prices. We make a specialty of all the best makes of
LINOLEUMS
—AND—
English Corticines.
Also a fine line of
English Art Square
OR CRUMB CLOTHS
In different sizes.
Smyrna Rugs of all Sizes
CURTAIN POLES
In Ebony, Walnut and Cherry,
With Elegant Brass Trimmings.
We desire to call special attention to our extra large assortment of
CHINA AND JAPANESE MATTINGS.
Being direct importers we can make very low prices on this line of goods.
We Sew and Lay Carpets and take measure of houses without extra charge.
Estimates furnished on houses and hotels on short notice.
Give us a call and see our new goods, whether intending to buy or not.
Remember the place.
Lions' Carpet House
116 W. FIRST ST.,
NADEAU BLOCK, LOS ANGELES mr16

LOS ANGELES DAILY TIMES.
PUBLISHED
EVERY DAY EXCEPT MONDAY,
BY THE TIMES-MIRROR COMPANY.
PROPRIETORS.
H. G. OTIS. H. H. BOYCE

Office: Temple, Main and New High Sts (Principal entrance, 9 Temple st.

TERMS OF SUBSCRIPTION:
BY MAIL POST PAID.
One copy, one year $7 50
One copy, six months 4 00
One copy, three months 2 00
PAYABLE INVARIABLY IN ADVANCE.
Delivered by Carrier at 20 cents per week, or 85 cents per month.

WEEKLY EDITION (THE MIRROR).
One copy (8 pages), one year.......... $2 00
One copy, six months.......... 1 00
INVARIABLY IN ADVANCE.

SUBSCRIBERS, when writing to have their address of their paper changed, should also state the former address.
CORRESPONDENCE solicited from all quarters. Timely local topics and news given the preference. Use one side of the sheet only, write plainly, and send real name for the private information of the Editor.

Entered at the Los Angeles Postoffice as second class matter.

The Times.

ENLARGED SHEET

FRIDAY, MARCH 19, 1886.

A Strong Literary Attraction.

THE TIMES has made arrangements with the successful newspaper syndicate conducted by Mr. S. S. McClure, of 140 Nassau street, New York, to publish, during the succeeding fifteen or twenty weeks,

A Serial Story of Western Life.

"JEAN MCCLURE."

By Patience Stapleton, author of "The Major's Christmas and Other Stories."

This story will be published in the LOS ANGELES TIMES in about fifteen installments of 4000 or 5000 words each, beginning to-morrow, March 20.

The author, Mrs. Stapleton, is the wife of the editor of the Denver News. Her stories first attracted the attention of the late James T. Field. She won a prize of $250 from the Youth's Companion for the second best story for girls in the competition in which Frank R. Stockton and E. W. Thomson took first prizes. Her work has appeared in the Continent, Youths' Companion and in the syndicate. Last winter appeared a volume of stories from her pen entitled "The Major's Christmas and Other Stories." The qualities displayed in this volume of humor, pathos and dramatic power are characteristic of her new serial. Speaking of her stories, the St. Louis Republican says:

"Although the peer of Dickens is still in the future, we now and then discover works which display touches reminding us of his master hand. In the work of Mrs. Patience Stapleton is found much of that simplicity of speech, that knowledge of folk-lore and of life among the lowly which characterized the great English novelist. Without pretension and without apparent effort, she finds the directest pathway to the human heart, and enters that abode of care and sorrow without knocking. With infinite tenderness she touches the chords of the reader's heart and wins applause in the form of a flood of tears; tears, not of sorrow, but of that thrilling ecstacy which Bob Cratchett felt when he looked across his humble board one Christmas night and saw that Tiny Tim was happy."

The novel is written in twenty-three chapters.

The following summary of the first two chapters will give an idea of the plot:

CHAPTER I.—In 1858 a wealthy Ohio man, Judge Wallace, crosses the plains with his family, consisting of one daughter, Miss Virginia, her maid, Rose McCord, his sons, Dwight and George, his hired man, Tom Brooks (lover of Rose McCord), and Roy MacDonald (son of a Scotch lady and lover of Miss Virginia). Rose tells the Judge of his daughter's love for Roy; the Judge furiously dismisses Roy and closely watches Virginia. He builds a mansion across the Platte from Denver. Virginia has many lovers, but refuses them all. Roy returns. Rose promises to befriend Virginia and "Down the hills through the starlit darkness, Virginia went to her fate and like a Nemesis,—like an evil shadow Rose McCord followed close behind."

CHAPTER II.—A secret marriage. An old minister marries Virginia and Roy; Rose secures the certificate of marriage; it can't be found afterwards; the aged minister dies in a few days, and no legal record is left of the ceremony, and Rose does not explain. In a week Roy leaves for Washington for the front, the war having broken out. Virginia fails in health. At a party given by the Judge, a guest asks, "Your da'ter hain't a married woman, is she?" This sets the Judge a thinking; he calls Rose. She conceals part and tells part (previously Rose had written to Roy MacDonald;) a terrible scene ensues. The Judge's son Dwight returns home at this juncture. He rides at once to Denver. Roy arrives from the front, having received Rose's letter. He rushes to Virginia's room, the Judge appears, dies in a fit. Dwight returns, shoots Roy. Roy's revolver goes off and Dwight falls. All three are dead at Virginia's feet. She falls ill, a baby is born, spirited away. Virginia is told that it is dead. This baby is "Jean McClure," although that fact is concealed until the very end.

The succeeding thirteen chapters, "Without Judge or Jury," "Desperation Gulch," "Will Becomes a Cowboy," etc., etc., etc., are replete with the stirring life of the mines near Pike's Peak, Denver, etc., during the first twenty years after 1858. The story has a capital and absorbing plot. The sympathy of the reader is aroused from the beginning, and the interest never flags. It is one of the most genuine and powerful stories of Western life ever written. It is true to life, and the local coloring of the story is perfect. It is full of genuine human interest. It is full of human pathos, tragedy and go. The characters are well defined and lovable, or disagreeable, in a story way.

The story is capitally told, and has been placed by the popular syndicate, through which we have received it, only in the Chicago Inter-Ocean and the LOS ANGELES TIMES. The Inter-Ocean praises the story highly, and will make it one of its principal literary attractions for the coming few months. Its publication will commence in the TIMES to-morrow. It will also appear in the WEEKLY MIRROR. Let our readers, and many new ones, look out for it.

THE United States Senate now contains forty Republicans, two Readjusters who vote with the Republicans, and thirty-four Democrats. The impending change, caused by the death of Senator Miller, whose place is to be filled by a Democrat, will leave the Republicans only thirty-nine and give the Democrats thirty-five.

THE religious nature of Boston is exemplified in the readiness with which an audience of three thousand people paid Parson Downs a dollar apiece to hear him tell how he whipped an ungodly reporter. The parson won't Down.

Our Dead Senator.

All that is mortal of California's upright Senator will soon be laid in the grave. His work is done, but the influence of his life-deeds will live on. An honorable citizen, a patriot-soldier, a wise statesman, his record is one of which the State of his adoption may well be proud. As a self made man, Senator Miller was a noble example to the young men of California who are just coming upon the stage of action. His life should be to them an encouragement to noble efforts and persistent endeavor. They should learn from it that however humble a man's antecedents may be, that with strict integrity, persistent effort and laudable ambition, no position of honor or trust need be deemed beyond their reach. Possessing these traits of character, almost any man of intellectual force may make himself a leader among men, and like our dead Senator leave his impress upon the age in which he lives.

Though dead, this brave soldier and statesman still speaks, and the voice from his grave is, "Young man, be true to yourself; be true to the right; be steadfast in endeavor; aim high and push on, and you shall achieve renown and honor. The true man is mightier than circumstances, and with unyielding principle and unwavering determination to aid you, no obstacle is too great to be overcome, no laudable ambition is too high to be beyond your reach."

Lay him to rest! "He is not dead, but sleepeth."
"He needs no tears who lived a noble life;
We will not weep for him who died so well."

Remarks to Correspondents.

The TIMES has been giving a lot of correspondents a chance to have their lick at the prolific Chinese question. There is just about so much of this sort of thing that has to be projected at the patient public, and we put these papers into the hopper and run them through like so much crude ore in the mill. We aim to give all sides a hearing, but we must ask correspondents to be brief. Life is very, very short, and there is a limit to the capacity of newspaper columns. No correspondent should make the mistake of keeping his able and industrious pen a-going after he has finished his "say." When that important tide in his literary affairs comes rolling in, he should take it at the flood and mount to its top like a naked Kanaka riding a Pacific breaker. He (the correspondent, not the Kanaka) should proceed to arrest the excited progress of his runaway pen-steed; he should lasso and throw him as soon as he gets done using the beast. Men and brethren afflicted with that dreadful disease, *cacoethes scribendi*, (which in plain United States means literary diarrhœa,) the way to stop is to stop. Take a strong decoction of white-oak bark.

We are not so particular as to what correspondents say, if they but say it well and make it short, sharp and marrowy. Don't go out of your way to make a detour around the barn of Mr. R. Hood, when there is a more direct and nearer road to your literary destination. Cut it short, boil it down. Shoot at a mark, and shoot close. Be brief, give the other fellows a chance, and the patient but overworked editor will rise up from his nail-keg, throw his visor back, and in brevier italic will call you blest. Otherwise, your painful and laborious literary construction will fail to see the light. The TIMES is this very minute loaded down to the gunwales with a mass of matter that is in deep danger of getting "left." We have a pork barrel full of it, all headed up and labeled, and have just commenced to fill a molasses hogshead with rejected manuscripts and communications "waiting for a chance."

Some of the esteemed correspondents to whom we have surrendered space recently to discuss the Mongolian matter rather take to the boycott business. They have their day in court (and also in the newspaper, which is the popular tribunal), and must not insurrect when the statesmen who occupy the benches of the opposition spring to their feet, yell "Mr. Speaker!" and demand to be heard. Both sides must be given a chance to settle this thing, each in its own way, and the previous-question gag shall not be rammed down the throats of either the gentlemen from China or the statesmen from Bohemia, through our columns.

THE citrus belt of California seems to be gradually enlarging, and with the ripening of an orange crop the spirit of self-complacency and rivalry takes hold of these new sections and they are ready to seek to build themselves up by decrying other sections where the culture of the orange has been long and successfully tested. The Santa Maria valley, in Santa Barbara county, has entered the arena of orange cultivation, and calmly announces that in the not distant future the noblest citrus orchards of the State will be located within its limits. The Santa Maria Times arises, and, with its strong right arm hurls this terrible blow at Los Angeles: "The oranges here raised are especially renowned for flavor, much sweetness and of a richer color than Los Angeles fruit." Go ahead, Santa Maria; do your best, and when you beat her, Los Angeles will be ready to stand from under, and yield you the palm.

Pasadena.

Pasadena Union.]

Pasadena is to have a gas and electric light company at once, taking in Mr. Williams's plant, which is to be bought out. Liberal subscriptions for patronage have been made.

A gentleman who has figured it up informs us that the real estate sales of Pasadena for three days, including the school lot sale and the Banta and Sheldon tracts, aggregated *one hundred and one thousand dollars!* Maybe some other little town would like to show up her record alongside of this.

Abbot Kinney's oranges, so far as heard from Saturday, had sold in the East at a price netting over $3 a box on the tree. This is something worth working for, and is a result richly deserved by Mr. K., whose trees and fruit are as bright and clean as the sunlight reflected on the golden globes. Mr. K. follows the co-operative system of working his ranch, employing only white labor and giving them a share of the profits, and attributes much of his success to this mutually advantageous relation of capital and labor.

High License.

Chicago Journal.]

The New York political Prohibitionists are predicting that the proposed high-license legislation in that State will be a failure. Wherever high license has been fairly tested, it has reduced the number of saloons, lessened intemperance, promoted reforms, increased the public revenues, while decreasing the burdens of the taxpayers, and has gained the support of good citizens generally. In the eyes of partisan extremists and mere political cranks the grand results may be styled a failure. People of ordinary candor and intelligence, however, will regard them as something like a success.

Gloomy Days.

New York Sun.]

Tramp: Are you a Grand Army man?

Gentleman: Yes.

Tramp: Could you help a poor fellow who lost his leg during the war?

Gentleman (giving him ten cents): What regiment did you belong to?

Tramp: Not any, sir. I was run down by a beer wagon a day or two after the battle of Fair Oaks. Those were gloomy days, sir.

NEIGHBORHOOD NEWS.

COMPTON.

"THE FLOWERS THAT BLOOM IN THE SPRING, TRA LA."

Correspondence of the TIMES.

COMPTON, March 17.—We have been having a little frost of late, but now Semi-Trop has reappeared, and everything is lovely.

Vegetation of all kinds is making a wonderful growth.

The willow groves are all leaved out, and the air is made fragrant with the perfume from the blossoms.

Fruit trees are in blossom, while ripe strawberries can be seen on the vines, and in the latter case it has been so all the season.

Mr. Nickols, west of town, on the mesa, is preparing to put out fifty acres of grapes for raisins.

Milton Thomas, the nurseryman, has bought 150 acres of this mesa, near Mr. Nickols, and is planting forty acres of vines, and forty acres of bluegrass.

Mr. Horgan, in the same vicinity, is planting 4000 gum trees. This soil is well adapted to the growth of gum trees, and it has been proven by actual experience to be first-class vine land. Vines are raised without irrigation, producing grapes of fine quality. A few years ago this land was supposed to be good for nothing but sheep pasture. Now it is occupied mostly by grain fields, and a few years hence it will be a vast vineyard.

Our new schoolhouse is inclosed, and the painters are at work. It is a good building, and will speak a good word for our people to strangers passing. It appeared in print in my last letter as costing $1500. It should read $4500.

Work has commenced in earnest on our roads, and we have a prospect for good roads. By being worked early, the damp soil packs very hard and smooth.

The Compton division of the Sons of Temperance hold their meetings in Odd Fellows's Hall, every Tuesday evening. Six new members joined on the 16th inst.

One of Mr. Harris's children is very sick with scarlet fever.

A social will be held in the M. E. Church on Thursday evening, the 18th, for the purpose of everybody getting acquainted with everybody else.

Messrs. Sessions & Bigelow of Cleveland, Ohio, have purchased a tract of land about two miles north of town, and have commenced the erection of buildings. They now have erected a boarding house for the hands, and will build a large cheese factory with improved apparatus and machinery. From appearance they will have a little town of their own when through building.

A. P. Bently has purchased from Darby & Lyman a portion of lot 2, block 4, with the building. Price, $600.

COMPTON, March 18, 6:30 a. m.—It commenced to rain yesterday evening before dark and has kept it up all night and still at it in good earnest; considerable hail now falling. A singular feature of last night's rain was the absence of darkness during the hardest. It was so light that one could see the houses very plainly all round the neighborhood. G. A. M.

ALHAMBRA—SAN GABRIEL.

THE CONDENSER'S BUDGET.

Correspondence of the TIMES.]

SAN GABRIEL, Thursday, March 18.—The school district question still continues its unsavory existence. Mr. Hinton's action was quick enough before; the minority has no more rights now than it had then. As long as the fight is kept up, the children have not even a decent place to go to school in. Give us a rest and a school.

Alhambra's depot is coming; at least, a canopied platform for travelers' accommodation is what is proposed.

A gentleman who knows whereof he speaks recently pronounced some 75 cents a gallon, San Gabriel-made claret equal to Bordeaux at $5 per gallon.

The white scale has lost its exciting aspect of a few months ago, but it is just as much an unsolved danger as ever. Eternal vigilance is the price all orchardists must pay for safety, and even then they may get left.

Our ladies snap their little fingers at the idea of boycotting the Chinamen and say they shall *not* go, which decides the thing. Really, when the matter resolves itself into cooking your own dinner or going without, the best thing to do is to—keep on having John cook it for you.

F. Q. Storey's project of opening Garfield avenue through to Pasadena, and making a boulevard out of it to Long Beach, should meet with the earnest support of all property owners along the proposed line. Mr. Bacon, do not jump into the fire at this news. You are not in any frying pan yet, but you ought to be if you do not give a liberal right of-way.

Mr. Ellwood, late of Topeka, Kas., has opened a fully-equipped drug store on the Alhambra. Mr. Ellwood is a competent druggist, and comes well recommended.

Station Agent Burke, it is reported, will soon occupy Mrs. Slosson's house, near the depot.

Messrs. Torrance & Funk have opened a hay-yard in connection with their other business at the depot.

Her hosts of friends and clients will deeply regret the fact that Mrs. Morton is about to resign her position as postmistress at San Gabriel. Her successor will have a hard row to hoe, as Mrs. Morton's one fault, accommodativeness, is a quality rarely possessed by an official. Peter Allen, Esq., is spoken of for the vacancy. It is understood Mrs. Morton will have the position of Station Agent at Lamanda Park.

As a result of getting drunk in the Mission, John Doe, of Pasadena, was, last Tuesday, rewarded with thirty days in the county jail. A. O. S.

COVINA.

THE CITRUS INDUSTRY BOOMING.

Correspondence of the TIMES.]

COVINA, March 15, 1886.—In a recent issue of the Record-Union there appeared a statement to the effect that more orange trees would be dug out this season in Southern California than would be planted. To show the falsity of such a statement, as regards the Azusa at least, your correspondent took the trouble last week to canvass this section and ascertain the number of acres to be planted and the number of acres that would probably be dug out. There will not be any groves destroyed in this locality, while up to the above date there has been 210 acres planted, fifty acres more that will be planted as soon as the ground and condition of trees are just right, with fifty acres more that will be set in May if good clean stock can be had, making a grand total of 310 acres for the season, and not a tree to be destroyed. There has been about 50 acres of grape vines dug up and the ground reset with orange trees. The Washington Navel leads in this year's plant, probably ten to one of any other variety. If the other orange-producing localities will report their plant for the year, the probabilities are that we can show our northern friends that we are just getting in earnest, and are still in our infancy regarding the acreage of this valuable product in the "*Southern Citrus Belt.*" Of course we must *now* admit a "*Northern Citrus Belt.*"

The article referred to in the Record Union would lead those who are not posted to conclude that Southern California had yielded the palm to the northern counties of the State since their citrus exhibit at Sacramento, and were going out of the business, but if your correspondents in other localities will do as your correspondent at Covina has done, and canvass their districts, the picture will have a different appearance.

The weather, since the last rain, has been all that we could wish it to be. The ground is in splendid condition for spring crops.

Citrus Cove Nursery has had to turn customers away who came from abroad, so as to supply the home demand for clean trees. D. U. P.

ORANGE.

ACTIVITY IN FRUIT SHIPMENTS, ETC.

Correspondence of the Times.]

ORANGE, March 18.—Weather cloudy, with signs of more rain.

The present low freights have caused our shippers to rush raisins, dried fruits and similar productions to Eastern markets as fast as possible.

The ladies of Orange are preparing to make a display at the Los Angeles Floral Fair, worthy of the many fine flower gardens in this section.

Mr. Karnes, for over three years a faithful and efficient employé of the Santa Ana Valley Ditch Company, has been engaged as superintendent of the Anaheim ditches.

The Directors of the Anaheim Water Company came over Tuesday and thoroughly inspected the ditches of the S. A. V. I. Co. They expressed themselves as well pleased with the way in which the ditches were kept, and their present condition.

Miss E. M. Abbott, who has been spending the winter with friends in Los Angeles and Santa Barbara counties, started for Traver this morning.

Lots are being laid off and streets opened in the embryo town of Modena. A.

SILK CULTURE.

Announcement of the State Board of Silk Culture.

The following has been received by the TIMES:

The State Board of Silk Culture is importing a cultivated variety of mulberry which yields a large quantity of foliage. The foliage is of a very nutritious quality. As the tree does not bear fruit, all the nutritive quality goes to the leaves. A quantity of these trees will be distributed to persons or families intending to take up the silk industry. Also a quantity of silk-worm eggs will be distributed to those having food to feed the worms with. The State Board will purchase the cocoons after the chrysalis has been stifled, at $1.40, $1.25 and $1.00 per pound, according to quality.

Parties wishing mulberry trees or silk-worm eggs, will please send their address to the State Board of Silk Culture, 21 Montgomery avenue, San Francisco, and the trees or eggs will be forwarded to their address, the parties receiving the same to pay express charges. When not otherwise advised, the State Board will ship the eggs by express via Wells, Fargo & Co. Respectfully,

MRS L. RIENZI, Secretary.

COMING IN.

List of the Raymond Excursion Due Saturday.

Following is the list of the Raymond & Whitcomb excursion, due here Saturday, by the regular express, in two Pullmans. Luther L. Holden and Geo. H. Ellis, both of Boston, are in charge:

Mrs. Minnie B. Atchison, Onarga, Ill.; Miss C. W. Barnes, William Barnes and wife, Albany; F. E. Boothby and wife, Portland, Me.; Col. W. A. R. Boothby, Waterville, Me.; Dr. John Buck and wife, Chelsea, Mass.; Otis Cobb, Campello, Mass.; John H. Connolly, Woburn Centre, Mass.; Miss S. De L. F. Cooper, Albany; Miss Mattie E. Ellis, Boston; S. P. Gardner and wife, Haverhill, Mass.; Miss C. A. Holmes, Boston Highlands, Mass.; A. L. Kimball and wife, Haverhill, Mass.; G. R. Lancaster and wife, Bangor, Me.; Miss Grace H. Learned, Miss Mabel Learned, Hon. W. L. Learned and wife, Albany; T. T. Maxwell, Boston; John H. McCall and wife, Leicester, England; Miss Mary T. Palmer, Roxbury, Mass; David T. Percy and wife, Bath, Me.; Miss M. C. Porter, West Newton, Mass.; Miss E. Shaw, Boston; Mrs. A. A. Strout, Portland, Me.; F. H. Taylor and wife, New York; Mrs. Thurston, Chicago; Dwight Tuxbury and wife, Windsor, Vt.; Mrs. Geo. F. Williams, Boston.

The Flower Festival.

Those who attended the concert at the Tabernacle on Tuesday evening will recognize the necessity of decoration to transfer that immense expanse of rough redwood into a bower of beauty, and they will readily appreciate the magnitude of the work that has been undertaken by the courageous ladies who have determined to accomplish this result. All who have material suitable for the purpose should be ready to respond to the call for it, in great quantities, and there is no danger that too much will be received. All who have ivy or ivy-geranium are urged to send it in on Friday, the 27th, and those having calla lilies, verbenas and geraniums should send them on Monday, the 29th.

There will be a young ladies' day during the course of the festival, when the exhibit will be left in their hands, and thus its attractions will be magnified. The children from the orphan homes will be invited to attend in a body, and it is planned to give one day up to the other little folks, who will be admitted for a small fee.

Apples from Minnesota.

Porter Bros. & Co. received, yesterday, the first car of apples ever brought from Minnesota to this coast.

They are fancy Baldwins, Russets, Wine Saps, etc., and other well known varieties, and have the true Eastern flavor we all remember so well. They were shipped by J. A. Shea, of Minneapolis, who recently spent some time in the southern part of this State. They came over the Union and Southern Pacific, and were only ten days on the road.

The Future of Colton and San Bernardino.

San Bernardino Times.]

We have heard rumors to the effect that the Pennsylvania Central Railroad, the Erie, and several other roads, intended to remove their headquarters to Colton. We are pleased to record the probability of our neighbor's advancement, for there is still enough in the land to go around. Colton can be the great railroad center of the earth; then Riverside shall be the county-seat, since that is her ambition; and San Bernardino—well, she must have something in the general scramble, so we will make her the national capital. There are numerous good reasons why this should be. Some day the United States will overgrow herself, and we shall be compelled to annex the Sandwich Islands and Mexico; we may also scoop in Australia and a few other outlying posts; we already have Alaska. When this occurs, of course San Bernardino will be centrally situated and the easiest attainable point for our statesmen from the various outlying districts to reach. Of course, we shall in that day be intermediate between Alaska on the north, Colombia on the south, the Sandwich Islands on the west, America on the east, and everywhere else in general; consequently, San Bernardino being the central, will be the most convenient point for the National Capital. In addition to this great advantage which we possess over the rest of Southern California, we have in common with her soil, climate, society, etc. To further accommodate the statesmen who shall come to our legislative halls from points reachable by sea, we should dredge out the Santa Ana river, and this can be done by Act of Congress, or joint resolution, and the largest ocean steamers could then sail up to the doors of the capitol. We might also have an international custom house located at San Bernardino, for we do not desire to be niggardly in the bestowal of our favors. Yale and Harvard we will combine and locate at Crafton, while Lugonia, Redlands, and all the other settlement shall come in for their share. And all this and more, shall happen when Colton gets the machine shops of the C. S. R. R. and becomes the largest town between Los Angeles and Tucson.

The Woman's Exchange.

First—Is intended to benefit deserving and industrious women by affording an opportunity to dispose of their work to persons who are willing to purchase useful articles.

Second—The Exchange can furnish choice articles of food cooked to order, ready made fancy articles, and everything that represents woman's work—and here is an opportunity for the generous-hearted to do a gracious act and yet get the full worth of their money. The commission for selling is barely enough to pay the small expenses of the Exchange. Call and see the work. 17 S. Main street.

Dr. Henley's Celery, Beef and Iron cures dyspepsia and indigestion.

Wellington Coal.

Be sure and ask your dealer for this economical fuel. It can be used in any ordinary grate or cook stove, and burns up to clean, white ash—no clinkers or soot. One ton of it will give better satisfaction and outlast two cords of the best stovewood, or a ton and a half to two tons of any other coal sold in this market.

WALTER S. MAXWELL,
Wholesale and Retail Dealer.
Office, 10 Court street; telephone 33.
Yard, corner Alameda and Jackson streets; telephone 315.

A Sensible Move at McDonell's Drug Store, 271 North Main Street.

The enormous profit usually realized by the retail drug business is an imposition on the buying public, and is far in excess of Eastern prices. The purest drugs can and shall be sold as low as in Chicago or New York. For instance, we will sell you—

One pound best gum camphor, 25 cents—regular price, 60 cents.

One bottle Hoyt's cologne, 15 cents—regular price, 25 cents.

One cake Colgate's cashmere boquet soap, 25 cents—regular price, 35 cents.

Our prices for everything else are all as low as in the East.

Prescriptions compounded by experts only, and 400 per cent. profit is not charged

Remember! McDONELL,
The Druggist.

The Best Known Remedy

For any disorder of the nerves or neuralgia is Dr. Henley's Celery, Beef and Iron. It can be taken into the most dainty stomach with safety.

Orange Box Shooks.

For sale by George E. Dickson, agent Capital Box Factory of Sacramento, 221 N Los Angeles street.

Beardless Barley

For sale. E. L. Mayberry, San Gabriel, California.

RED STAR
TRADE MARK.
COUGH CURE
Absolutely Free from Opiates, Emetics and Poison.
SAFE. SURE. PROMPT. 25 Cts.
AT DRUGGISTS AND DEALERS.
THE CHARLES A. VOGELER CO., BALTIMORE, MD.

Amusements.

ARMORY HALL.

—ART LOAN EXHIBITION—
AND
—FAIR—

For benefit of
EAGLE CORPS, 7TH BATTALION, N. G. C.,
One week, commencing
Monday Evening, March 22,

Embracing also a large and interesting Collection of Curios, Relics, etc.

CONCERT EVERY EVENING BY THE 7TH INFANTRY BAND.

Lunch will be served by the ladies every day during the week (except Monday) from 11 a. m. to 3 p. m.
Lunch tickets (including admission), 25c.

Season tickets (6 admissions).......... $1.00
Single evening admission.......... 25
mr18 td

GRAND OPERA HOUSE.

ONE WEEK.
COMMENCING MONDAY, MARCH 15th
Saturday Matinee Only.
Engagement of the world-famous
HANLONS,
In the Grand Spectacular Illusion
FANTASMA!

Two special cars of magnificent scenery. Wonderful mechanical effects, gorgeous costumes, etc.

The Realistic Cyclone,
The Greely Expedition,
The Demon Cabinet,
The Arctic Regions,
The Witch's Laboratory,
The Ice King's Defiance.

Four Grand Transformation Scenes

First appearance of Miss Kate Davis, Mr. Alex. Zanfretta, Little Aimee and a company of 50 people.

Endorsed by the entire press and public from the Atlantic to the Pacific. The most marvelous production of the present generation.

Reserved seats will be on sale at the Opera House, Friday morning, at 10 o'clock, without extra charge. mr13td

TURNVEREIN HALL.

German Ladies' Benevolent Society
GRAND
CONCERT AND BALL,
Wednesday, March 24th, 1886.

PROGRAMME.

PROF. L. LOEB..........Musical Director.
Overture—"La Pantula"..........Prof. Dohs' Orchestra
Chorus..........Turnverein Singing Section
May Pole Dance..........By Thirty Children
Vocal Solo..........M. Snook
Oui La Voce..........Mrs. W. T. Barnett

The celebrated Boardman & Gray piano of Loeb's Piano Parlor, 41 S. Spring street, is used on this occasion.

TICKETS:
For gentleman and lady.......... $1.00
Extra ladies.......... 50

mr14 td THE COMMITTEE.

Physicians.

C. E. Clacius, M. D.
PHYSICIAN AND SURGEON—OFFICE, 75 N. Spring st., opposite Courthouse, Rooms 16 and 17; office hours, from 11 a. m. to 2 p. m. mar4 tf

OFFICE: Room 5, P. O. Block. RESIDENCE: 213 Courthouse street.
Dr. E. C. Manning.
Office hours, 9 to 12 a. m. tf

Elizabeth A. Follansbee, M. D.
OFFICE AND RESIDENCE, 240 S. FORT street. Office hours, 8 to 10 a. m. and 4 to 6 p. m. ap16tf

Dr. M. Hagan.
OFFICE COR. SECOND AND SPRING. Residence 537 Spring. no18 tf

A. F. Darling, M. D.,
OCULIST AND AURIST. OFFICE HOURS, 9:30 a. m. to 4 p. m. Office, 120 N. Main street, Los Angeles, Cal. oc31 d&w tf

OFFICE—40 N. Spring St. RESIDENCE—355 S. Fort St.
Dr. F. A. Seymour.
OFFICE HOURS—9 to 10:30 a. m.; 2 to 4 p. m.; 7 p. m. au5 tf

Dr. Huckins,
OFFICE, ROOMS 18, 19, 20 AND 21, No. 17 North Main st. Hours 10 a. m. to 1 p. m., and 2 to 4 p. m. Telephone, office and residence, 252. Answer day and night. Residence, 841 S. Hill. Specialty of eye, ear and throat diseases. au1 tf

Rebecca L. Dorsey,
PHYSICIAN AND SURGEON. CONSULTATIONS in English, German and French. Office, rooms 17 and 18, Nadeau block. Hours—9 to 11 a. m.; 2 to 4 and 7 to 9 p. m. fe2 tf

WALTER LINDLEY, M. D. W. EDGAR LINDLEY, M. D.
Office hours 2-4 p. m. Office hours 10-12 a. m.
Drs. Lindley & Lindley,
OFFICE AND RESIDENCE, 216 S. FORT st. Telephone 42. jel3 tf

Julia Wellman Urmy, M. D.
PHYSICIAN AND SURGEON. OFFICE and residence 23 Buena Vista st., near Temple st. Hours—11 to 12 and 1 to 3. fel0tf

Dr. J. P. Widney,
PHYSICIAN AND SURGEON. OFFICE, Widney Block, First street, between Main and Spring. Office hours: 11 to 12 a. m., 3 to 4 p. m. Residence, 321 South Hill street. Telephone—Office, 59, House, 593. no12 tf

Dr. Chas. A. H. de Szigethy,
LOS ANGELES, CAL. RESIDENCE, PEARL street corner Ninth. Office, Schumacher Block opposite Postoffice, Rooms 20 and 21. Office hours, 10 to 12 a. m., 2 to 4 p. m., and 7 to 8 p. m., at residence. Telephone No. at office and residence, 169. Day and night calls answered jan3 tf

M. Hilton Williams, M. D.
M. C. P. S. O.—No. 275 North Main st. (next Diamond House. Office hours from 10 a. m. to 4 p. m. Specialty—Diseases of the HEAD, THROAT and CHEST, including the EYE, EAR and HEART. de4tf

Mrs. Dr. Minnie Wells
RESIDENCE, 341 SPRING ST.—Office hours from 8 a. m. to 5 p. m. Ladies can rely on being treated with skill and delicacy. Calls promptly attended. au30

Teachers.

Night School.
BOOKKEEPING, PENMANSHIP AND Arithmetic thoroughly taught at rooms 11 and 12, Schumacher block. L. B. LAWSON, Principal. fe3 1m

LOS ANGELES
CONSERVATORY OF MUSIC, No. 406 South Main street, near Fifth. Every advantage for a complete musical education. Elocution, art and modern languages by superior teachers.
MRS. E. J. VALENTINE.
Lock box 650. de4 1m

Mrs. N. Catching,
INSTRUCTION GIVEN IN VOCAL, PIANO and Guitar Music. Careful attention is given to voice culture. Sixteen years experience in teaching. Apply to Mrs. N. CATCHING, 307 Temple st. au19 tf

Jewelers.

James Montgomery,
PRACTICAL WATCHMAKER AND Jeweler, 32 South Spring street (in Niles Pease & Co's new store). Special attention paid to fine watch repairing, in all its branches. All work intrusted to my care will be done promptly, carefully, and with the best quality of materials. No better work can be done anywhere; charges always moderate; ordinary watches cleaned for $1.50; all watch work warranted for one year; jewelry of every description made to order in the newest designs and neatly repaired. A good stock of watches, clocks, jewelry and spectacles on hand at very close prices. d&wtf de2

Real Estate.

McCoye & Cushman,
BROKERS IN REAL ESTATE, 23 NORTH Spring st. Choice bargains in city and country property. mr9tf

POMEROY & MILLS,
REAL ESTATE AGENTS. LOANS NEGOTIATED, Notaries Public. Office cor. of Spring and Court streets opposite Court House sa17 tf

The Woman's Christian Temperance Union meets the second and fourth Thursdays of each month, at 2:30 p. m., at the First Presbyterian Church.

Homeopathic Physicians.

A. E. Wheeler, M. D.,
23 S. SPRING ST.—Hours—10 to 3 and evenings. ja1tf

J. H. Barnwell, M. D.,
LATE WITH PROF. BUTLER, NEW York city, in treatment of chronic diseases, static dynamic and Faradic electricity employed when indicated, 23 S. Spring st. Hours—11 a. m. to 12 m. and 2 to 5 p. m. mr7 1m

Dr. Kiger
HOMEOPATHIST, NO. 14 N. SPRING ST. Chronic and private diseases receive special attention. fe9 tf

H. C. Jessen, M. D.
Hon. Memb. of the Hom. Med. Soc. in Copenhagen.
No. 258 S. Spring st. Office hours, 9 to 11 a. m., 2 to 4 and 7 to 8 p. m. Special attention to chronic, nervous and dyspeptic affections and diseases of women. fe28

Theodore Koeberle, M. D.
HOMEOPATHIC AND ELECTRO-HOMEOPATHIC physician. Office and residence at 128 Chestnut st., East Los Angeles. Treatment of diphtheria and diseases of children and ladies in general a specialty. Calls answered at all hours. fe5 1m

Dr. J. S. Owens,
HOMEOPATHIST AND SURGEON. MAKES a specialty of diseases of women. Also all forms of chronic diseases. Office hours 10 a. m. to 12 m.; 2 to 5 and 7 to 8 p. m. Office in Postoffice block, rooms 6 and 7. Night calls answered at office. Telephone 192. mar4-d&w-tf

G. H. BEACH, M. D. G. F. MOHN, M. D.
Drs. Beach & Mohn.
HOMEOPATHIST. OFFICE, 45½ N. Spring st., over People's Store, Los Angeles, Cal. Telephone 295. no15tf

E. A. Clarke, M. D.
OFFICE AND RESIDENCE, NO. 24 SOUTH Spring street, Los Angeles. Office Hours, 10 to 12 a. m., 2 to 5 p. m. Telephone No. 353. oc1tf

J. S. Mathers, M. D.,
HOMEOPATHIST—No. 227 Hill Street. Special attention paid to diseases of infants and children. Office hours—10 to 12 a. m., 2 to 5 and 7 to 8 p. m. Night calls promptly answered. au13 tf

Isaac Fellows M. D.,
HOMEOPATHIST—Office: Nos. 3 and 5 Odd Fellows' Building, Los Angeles, Cal. Office hours: 11 a. m. to 12 m.; 2 to 5 p. m. july9 tf

DRS. COOK & BIRD,
HOMEOPATHIC PHYSICIANS AND SURGEONS. Office—Room 14, Nadeau Block mch1 tf

M. P. Chamberlin, M. D.,
LOS ANGELES, CAL. OFFICE AND RESIDENCE, cor. Park and Boyle aves., Boyle Heights. Office hours, 10 to 12 a. m., 2 to 5 p. m. Obstetrics and diseases of women a specialty. je8 tf

J. Mills Boal, M. D.
HOMEOPATHIST PHYSICIAN AND SURGEON. Office and residence, No. 39 N. Spring street, over People's Store. Hours, 10 a. m. to 3 p. m. and 5 to 7:30 p. m. East Los Angeles office, No. 58 Daly street. Hours, 9 to 10 a. m. Mondays, Wednesdays and Fridays. Telephone at both offices, No. 135. Special attention given to diseases of the throat and lungs. mr21-tf

Dorothea Lummis, M. D., Homeopathist.
OFFICE AND RESIDENCE, 247 FORT ST. Office hours, 9 to 10 and 1 to 3. no20tf

A. S. SHORB M. D.,
HOMEOPATHIST.—Office 132 N. Main St., Mascarel Block; residence, 173 Spring St., Los Angeles. Office hours, 11 to 12 a. m., 1 to 4 p. m. Telephone Nos.—Residence 82, office 276. 110-tf

Eclectic Physicians.

Dr. J. Adams,
ECLECTIC PHYSICIAN AND SURGEON—In charge of Medical and Surgical Dispensary. Chronic diseases a specialty. Special attention given to the treatment of all female diseases, both medical and surgical. Office hours—10 a. m. to 12 m., 2 to 5 and 7 to 8 p. m. Sundays, 10 to 12 a. m. Calls in the city promptly attended to, day or night. Office—230 N. Main st., opposite the St. Elmo Hotel. Residence, 1812 S. Main st. Telephone No. 332. au2 tf

Dentists.

1882.——ESTABLISHED——1882.
Dr. L. W. WELLS,
DENTIST, DENTAL ROOMS No. 23 South Spring street, Roeder Block. Practiced 25 years. Teeth extracted without pain. The best work at moderate prices. Special attention paid to filling teeth. d1-tf

Dr. S. H. Tolhurst, Dentist.
PAINLESS EXTRACTION BY VITALIZED air. Filling, regulating and platework warranted perfect and at Eastern prices. ROOM 2, OVER POSTOFFICE. d13 d&w

Dr. C. V. Baldwin,
DENTIST—PRACTICED TWENTY YEARS East. Rooms 11 and 12 Widney block; 21 First st., between Main and Spring. se12 tf

Specialists.

Massage.
MANIPULATION AND SWEDISH MOVEMENT Cure, by MISS C. STAPFER (late of Boston), 237 S. Spring st.; office hours, 3:30 to 5:30 p. m. mar4 1m

MRS. C. E. BOURCY, M. D.
HAS HAD TWENTY-SIX YEARS' PRACTICE, and gives all attention to Female Diseases. Has cured hundreds of chronic diseases, and can furnish the best of references. Confinements especially will be promptly attended to at all hours. Ladies suffering from piles can be permanently cured by consulting me at my office, No. 117 W. First st. Hours from 9 to 5. Residence corner of Montreal and Bellevue ave. d ly12 tf w my17 tf

Dr. Wong,
THE WELL-KNOWN AND WELL-LIKED Chinese physician has returned from his visit to China, and invites his old friends invites all sick people to consult him and try his remedies. 125 Upper Main st. del8tf

Dr. J. N. Baratta,
ITALIAN PHYSICIAN, MAKES A SPECIALTY of all Chronic diseases. CONSULTATION FREE. Can be consulted at McDonell's Drug Store between 2 and 4 p. m., at residence, Orange ave., below Washington Gardens, from 10 to 12 a. m. oc9tf

Dr. E. A. de Cailhol,
ACCOUCHEUR, PHYSICIAN AND SURGEON—Office and residence, 210 Temple street. Special attention given to the treatment of chronic cases and the diseases of women and children. au26 tf

Doctor Wong Him,
PHYSICIAN AND SURGEON—The greatest Chinese Doctor. Makes a specialty of and cures Consumption, Diseases of the Head, Throat, Lungs, Liver, Kidneys, Back, Blood, etc. Office No. 117 Upper Main st., Los Angeles. P. O. Box 562. jun10

Mrs. Lenzberg,
TEST AND BUSINESS MEDIUM. HOURS, 9 a. m. to 7 p. m. 38 Clay st., between Hill and Olive sts., near Fourth st.

Ladies' Nurse.
TWENTY-FIVE YEARS' EXPERIENCE as first-class ladies' nurse. She can be seen at 109 Fifth st. mr17 1m

Miscellaneous.

M. S. Baker & Co's
MACHINERY AND CITY FOUNDRY AND machine shop, 43 to 47 S. Main st., corner Second. ja28tf

Bureau of Information,
EMPLOYMENT Office, R. R. Ticket Broker and Real Estate Agt.; property sold on installments. E. NITTINGER, 12 North Main st. Telephone 113. Residence, Fifth and Hope sts. au31

FOR SALE—$300 buys a dressmaking establishment on Spring st.; nets over $200; also a restaurant, very cheap. Call on E. NITTINGER, 12½ N. Main st. fel3 1m

FOR SALE—A good grocery business; will sell for $1600 or at invoice; doing a good business; also, a small ranch to rent, ten miles from city, and a lodging house cheap, near Postoffice. E. NITTINGER, 12 N. Main st. fel8 1m

Notice to Ladies.
LADIES' STRAW, CHIP, BEAVER OR felt hats made over in any shape desired at Mrs. A. J. Muckridge's, No. 24 Third street, between Spring and Main. no24tf

Architects.

W. R. Norton,
ARCHITECT. 31 AND 32, NADEAU Block. del5tf

R. B. Young,
ARCHITECT AND SUPERINTENDENT. Office: Rooms 5 and 6, Nadeau Block. sel8tf

Boring & Haas,
ARCHITECTS, ROOMS 9 AND 10 SCHUMACHER Block, Los Angeles. n28-tf

J. HALL,
ARCHITECT, AND SANITARY ENGINEER, 7¼ North Main street, rooms 4 and 5. ja6-tf

E. F. KYSOR. OCTAVIUS MORGAN.
KYSOR & MORGAN,
ARCHITECTS. ROOM 1, 2 AND 3 No. 36, South Spring st. Los Angeles, Cal. jy11-tf

E. REEVE,
ARCHITECT AND SURVEYOR, ROOM 10 Phillips' Block, Main Street. Residence West Washington Street, Los Angeles, Cal. Twenty-two years' experience. jel0tf

Searchers of Titles.

JOHN C. WINSLOW, Counselor at Law. CHAS. B. GOULD.
Winslow & Gould,
TITLE ABSTRACTS, CERTIFICATES AND Examinations. The law of land and water rights. No. 75 North Spring st., opposite Court House, Los Angeles. fe18tf

W. H. H. RUSSELL, W. F. POOR, ORRIN N. RANEY
Russell, Poor & Raney,
ABSTRACT AND LAW OFFICE, ROOMS 1, 10 and 11, Wilcox Block, 40 North Spring street, Los Angeles, Cal. Telephone No. 119. sep4tf

Henry N. Galloway, Attorney-at-Law; D. B. Lienau.
Galloway & Lienau,
EXAMINERS OF TITLES AND CONVEYANCERS. City of Paris Block, 109 North Spring st. Los Angeles, Cal. n10 tf

Loan Office.

STAR LOAN & BROKERS' OFFICE
NO. 6 COMMERCIAL STREET, advances money on, also buys and sells, all kinds of personal property, watches, jewelry, pistols, guns, etc. All transactions strictly confidential. f1b27 tf

Miscellaneous.

The Improved Enclosed Gear "Walter A. Woods" Mower

Still leads for being the lightest draft machine, doing ... lighter team in a day than any other. Simple in construction ... plicated machinery. Any one disputing this can easily be ... field trial against any mower made.

Also for sale the Tiger, Hollingsworth, Gale & ... California Favorite Header, the "Benecia," greatly improved ... son; superior in every respect to any other. Buffalo Pitts ... Benecia Steam Engines, and "La Belle" Farm Wagons and ... Trucks.

Don't buy before giving me a call. I do not carry the largest ... in Southern California, but carry the BEST.

Send for catalogue just out.

J. T. RICHARDSON,
Nos. 235 and 237 NORTH LOS ANGELES STREET, Opposite Allen Block.

LONG BEACH HOTEL

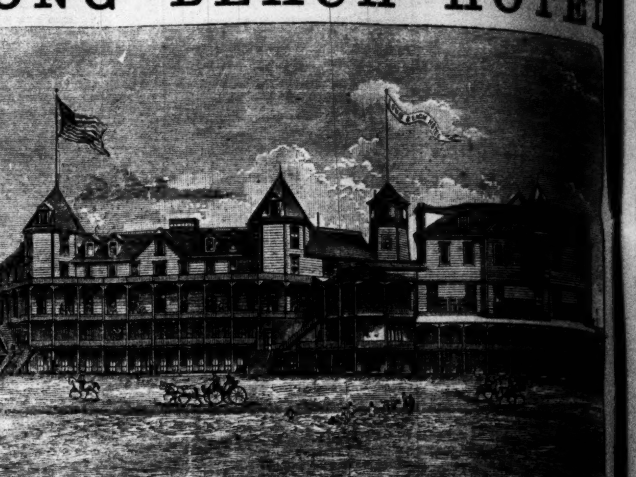

Open all the year. The most desirable Resort on the Coast. Only twenty miles from Los Angeles. ... is pleasantly situated, only 100 feet from the ocean. Rooms single or en suite. Fireplaces, electric bells, etc. ... twice each way daily. The Hotel Four-in-Hand meets all trains from Los Angeles.

de29tf *COWLEY & MITCHELL, Proprietors.*

Attorneys.

B. Balmer,
ATTORNEY-AT-LAW, 29 N. SPRING ST., Los Angeles. Deeds skillfully prepared. Records searched and titles carefully examined. Special attention devoted to doubtful and complicated titles. Debts collected Charges moderate. mr1 1m

Matthew C. Emery, Jr.,
ATTORNEY-AT-LAW, 460 LOUISIANA ave., Washington, D. C., late of Los Angeles and Pasadena, will give diligent attention to business of a legal nature at the national capital. References—Hon. H. H. Markham, M. C. from California. Second National Bank and Central National Bank, Washington, D. C. oc31 6md&w

J. C. McCallum,
ATTORNEY AND COUNSELLOR AT law, Los Angeles, Cal. Office, 132 Main st., over the Los Angeles Savings Bank. Practices in all the courts and in the Government Land Offices. fe13tf

J. Cardiner,
ATTORNEY-AT-LAW, 7¼ N. MAIN ST., No. 9. ja29 1m

Bansfield & Edgerton
ATTORNEYS-AT-LAW, ROOMS 50 AND 51, Temple block. ja8 1m

C. SILENT. W. P. WADE. W. F. FITZGERALD.
Silent, Wade & Fitzgerald,
ATTORNEYS AT-LAW, TEMPLE BLOCK, Los Angeles, Cal. Practice in the State and Federal Courts of California and in the Courts of Arizona. de tf

W. W. Taylor,
ATTORNEY-AT-LAW AND SOLICITOR of Patents, Rooms 82 and 83, Temple Block, Los Angeles. au29d& wtf

Williams & McKinley,
ATTORNEYS-AT-LAW, DUCOMMUN Block, Los Angeles. ja9tf

J. BROUSSEAU,
ATTORNEY AT LAW. Nos 56 and 57, Baker Block. ap25 tf

Auction Sales.

AUCTION SALE,
On Tuesday, March 23, at 10 a. m.

At No. 911 S. Main st., below Tenth street. All the furniture and household goods contained in the two-story dwelling of seven rooms, consisting of one Dunham & Sons piano, as good as new, one large music rack; one parlor set, upholstered in raw silk and trimmed with the best plush; marble top center table, walnut hat rack, marble top, mirror back; easy chairs, one extension table, dining room chairs, fine hanging parlor lamps, two fine bedroom sets, spring mattresses, pillows, 6 rooms of Brussels carpet, nearly new; lace curtains, Medallion range and fixtures, large ice chest, rugs, cutlery, glassware, crockery, kitchen utensils, lady's side saddle, bridle, one phaeton, good harness, etc. Sale positive and without reserve. House to rent.

mr14td NORTHCRAFTS & CLARK, Auctioneers.

AUCTION SALES.
By John C. Bell & Co.,
REAL ESTATE & GENERAL AUCTIONEERS Office, Room 126 Nadau Block. Take the elevator. The boy will direct you to the office

DR. WOOD'S LIVER REGULATOR,
—THE—
UNIVERSAL VEGETABLE PANACEA OF CONCENTRATED EXTRACTS.
Prepared from the Active Medicinal Properties Contained in
Mandrake, Dandelion, Butternut, Black Root, Bog Bane, Bitter Root, Blood Root, Calisaya Bark, Barberry Bark, Sweet Flag, Indian Hemp, Wa-a-Hoo, Golden Seal, etc.
For the Speedy and Permanent Relief of the most hopeless cases of
Dyspepsia, Jaundice, Chills and Fever, Disordered Digestion, Sick Headache, General Debility,
And all other diseases arising from a Bilious State of the stomach, or an inactive or Diseased Liver.
REDINGTON & CO., S. F., Wholesale Ag't's.
FOR SALE BY ALL DRUGGISTS.

Chicago WALL PAPER House.
143 & 145 SOUTH SPRING ST.
LOS ANGELES, CAL.

VISIT
F. ADAM,
The Pioneer Tailor
113 N. SPRING ST.,
For the latest and finest styles of goods. fe26 1m

MILK.
MILK ABSOLUTELY PURE UNADULTERATED MILK
Pure Milk for Infants.
Pure Milk for Invalids.
Pure Milk for Everybody.
Warranted to contain all its cream and no water added. Delivered in Los Angeles, one quart per day, $2 a month; one pint a day, $1 25 a month. Give us a trial. Address W. DANGER, Mesa Dairy, Los Angeles. mr7 1m

DRESSMAKING PARLORS.
MRS. MAXWELL AND MISS WHALEY,
Respectfully announce to the ladies of Los Angeles and vicinity that they have opened fashionable dressmaking parlors at 237 S. Spring st., and desire a share of their patronage. Will guarantee a perfect fit and satisfaction. Give us a trial no14 tf

FOR SALE.
A Beautiful Home.
I have for sale at a bargain one of the finest residences in the city of Los Angeles; eleven rooms, richly decorated, high ceilings, all modern improvements; handsome lot, location fine; forty varieties of choice roses, all in bloom. One-half of the purchase money can remain on long time if desired.
W. H. SEAMANS,
Real Estate and Loan Agent,
mr16tf No. 10 Commercial st.

DENTISTRY
For Less than Cost of Material

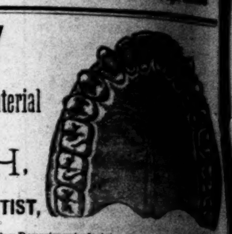

U. SMITH.
THE WELL-KNOWN DENTIST,
Has opened a Branch Dentistry Department adjoining his present office in
ALLEN BLOCK, CORNER OF TEMPLE AND SPRING ST
PRICES: SETS OF TEETH $3, $4 and $5 EACH
Extractions and Fillings proportionately low. ...

PACIFIC RUBBER PAINT
The Best in the World
FOR OWNERS AND CONTRACTORS
Especially adapted to the users of paint in the country. Put up in many beautiful shades in barrels, five-gallon, one-gallon, half-gallon and quarter-gallon packages.
TRY IT.
In City, Town or Village ask your dealer for it. It has stood the test on this Coast for twelve years, and the verdict is, the BEST is PACIFIC RUBBER PAINT.
WHITTIER, FULLER & CO.
fe25 *No. 207 North Los Angeles Street.*

WHY WILL YOU WALK
When You Can Buy a Fine Buggy

With solid steel double collar axles, fine wheels, ... leather top, fine all wool linings, rubber ... in best manner
FOR $95.
Buckboards, our own make, double collar axle, steel tire, $55.
Phaetons, Surreys, Ferry Road Carts, ... Road Wagons in proportion. Also just ...
Extra fine Surreys, Phaetons, Buggies, ...
Which will be sold at prices ...
A few very fine Surreys, Jump Seats, Phaetons and ... our own manufacture, at very low ...
Milburn Hollow Axle Farm Wagons ...
It will pay you to call.
J. W. CALKINS CARRIAGE CO.,
CORNER ARCADIA AND LOS ANGELES STS.

PERFECTION ORANGE WRAPPERS.
Cheapest and best in the market. The only real Orange ... absorbant of all moisture. Non-conductor of heat and cold, and ...
Free From All Chemicals
We have given our special attention for the past year to ... Orange Wrapper that would be low price and economical, also a ... to the Orange and not an injury to the fruit. (Chemical prepared ... injurious to the Orange, causing decay and rot.) As to the cost of the ... fection Orange Wrapper, it is much cheaper than any other Orange Wrapper in the market. The Perfection Orange Wrapper has been highly ... and recommended by the leading fruit growers.
HELLMAN, STASSFORTH & CO.,
Wholesale Paper Dealers, 120 N. Spring and 115 and 117 ... Streets, Los Angeles, Cal.
We also print wrappers to order. Prices furnished on application. A ... sortment of Shipping Receipt Books, Stencil Brushes, Stencil Inks, etc.

ROSES ROSES
NEW VARIETIES. STANDARD SORTS
Wm. F. Bennett, Sunset, Etc., Etc. La France, Bon Selene, Etc.
Large Fine Stock. Send for price list to
A. C. WEEKS, San Gabriel P. O.
Nurseries, Alhambra Tract.

KERCKHOFF, CUZNER MILL AND LUMBER CO.
—DEALERS IN—
LUMBER, DOORS, BLINDS,
WINDOWS, MOULDINGS, LATH, PICKETS, SHINGLES.
Corner Alameda and Macy Streets, Los Angeles, Cal.
HAVE THE LARGEST STOCK IN SOUTHERN CALIFORNIA OF EASTERN HARDWOODS such as OAK, HICKORY, ASH, WALNUT and POPLAR, ... San Francisco prices. Also PARQUETRY FLOORING, made of MAHOGANY, ... WALNUT and ASH, in a variety of patterns.

NILES PEASE,
NO. 22 SOUTH SPRING STREET,
Dealer in New and Second Hand
Furniture, Carpets, Mattings, Oil Cloth, Linoleum,
WINDOW SHADES & FIXTURES, Etc.
The highest price paid for second hand furniture, carpets, stoves ... and crockery.

PACIFIC FRUIT CO.
SUCCESSORS TO HOWE & HALL,
Wholesale & Commission Dealers in California Green & Dried Fruits
RAISINS, ORANGES, NUTS, HONEY, BEANS, PRODUCE, ETC.
408 and 410 Davis Street, *San Francisco*
ESTABLISHED 1863. INCORPORATED ...

HOLMES & SCOTT, 157 S. Spring
BETWEEN SECOND AND THIRD, WEST SIDE.
Wellington Gallup and Sydney Coal
All kinds of dry wood, hard and soft. Hay, feed, charcoal and coke. Telephone ...
Free and prompt delivery.

LETTERS FROM THE PEOPLE.

[This is the TIMES-MIRROR'S Public Forum. Those who would stand thereon must first give the editor their real names and be responsible for their opinions and statements. Cultivate brevity, clearness of style and timeliness; write plainly and on live topics, and use one side of the sheet only. Every contribution received by the editor is patiently and impartially considered, but we do not, of course undertake to print everything sent us.]

The Mayor and the Water Rates.

To the Editor of the Times—SIR: The poor people of this city ought to be very much encouraged now that our worthy Mayor has come to the front and shown a disposition to protect us in our rights and prevent the enactment of laws that would discriminate against us. I can assure his efforts in our behalf are duly appreciated, and we rejoice to think that we have one, at least, among the municipal government who will "stand in" for us. His reasons for vetoing the gas ordinance and his desire to pursue the same course in regard to the ordinance regulating water rates, in which we are mainly interested, are about as clear as the water we are compelled to use after a storm. As he cited an instance where, in his opinion, the new ordinance would discriminate against us, allow me to do the same. I am the owner of a small house which I presume the Mayor would term a "shanty," which cost me $200. It is situated on a lot 25 feet front by 120 feet in depth. My family consists of myself, wife and one child. I have a hydrant to which I attach a hose for washing windows and sprinkling the walk. I have no lawn, trees or shrubbery, no bath tub, nor am I connected with the sewer. Under the old ordinance the rate for my house was $2. My neighbor across the way has an elegant cottage, costing not less than $10,000: a lot 60 feet front by 165 feet in depth, one-half of which is a lawn. He probably uses more water in one day during the summer months than I use in a month, and yet the rate was the same. Under the new ordinance the rate for tenement houses occupied by a single family is $1.50, including *bath* and *water-closet*. When sewers are constructed the law makes no distinction between the rich and the poor. All alike must connect with the sewer. Under the new ordinance I can have a bath-tub in my house and connect my water closet with the sewer without any extra charge for water; besides, I am not compelled to pay for the water used by my neighbor in sprinkling his lawn, as there is a distinction made between those who have lawns and those who do not. Now, if this discriminates against the poor, I say, gentlemen of the Council, go on with your discrimination. We will stand it for a while longer.

As the old ordinance regulating the rates of water has not been changed for the last three years, and as Mr. Spence has been Mayor for nearly half of that time, and must have known that a particular feature of that ordinance to which he calls attention in his veto message viz.: the *frontage* of a lot, and not the area, has governed the *rate* all of that time, it *seems* to me just a *little queer* that he has not looked after our interests a little sooner. True, he has several times suggested that telephone rates ought to be reduced, and the only reason I can see why he has not recommended the same course in regard to gas and water rates, is that he has had "no time" to give those matters "proper investigation."

ONE OF THE POOR.

Letter from a Poor Man.

To the Editor of the Times—SIR: I see in Friday's TIMES that the preachers of this city have come out openly in favor of the Chinese. I hope they have carefully and prayerfully considered the consequences of this act. It is an act of hostility to the laboring classes, and will probably cause many children to be withdrawn from the Sunday schools. Ministers may deem it a trivial cause for withdrawing children from public worship, but what man wants to countenance or pay money to those who are working against him? The religious element is lamentably small among the working men anyway, and this course, if persisted in, will make them open enemies of preachers and the church. This contingency is one much to be regretted, and ministers should pause before denouncing the laboring men as conspirators and traitors. How many of them would patiently submit if they were turned out of their pulpits and Chinese put in their places? Let them reflect that white men have livings to make and souls to be saved, as well as Chinamen. POOR MAN.

Cheaper Coal.

San Diego Sun.]

Coal is one of the staple articles of consumption in this seaport town. At present it ranges all the way from twelve to fifteen dollars per ton in small lots, but in large quantities is handled on a very narrow margin. All our coal comes from Australia. Ships loaded with coal for this port have heretofore been compelled frequently to return in ballast, but a change in the exporting business—principally lumber and wheat for the Australian market—will enable them to make the return trip profitable. Hence the next ship with coal for Mr. Larsen, which is expected some time in June, will lay coal down at this point at least two dollars a ton cheaper than any heretofore delivered here. This should have a revivifying effect upon our local manufactures, and will materially reduce the expenses of the flour mills, the gas company, the electric light company and the water company. Whether it will stimulate to life any new manufactures remains an open question.

An Old Friend.

The San Diego Sun of the 16th says:

"Mrs. Annie Wood, for disturbing the peace and quietness of one of our hotels on Sunday, was yesterday sentenced to the county jail for a short term of days. The accommodations for ladies are very meagre there."

Can this be our old friend "Mother Schwartz," the inveterate crank and wine-bibbing beat, whom nearly every keeper of rentable rooms in Los Angeles laments? Her favorite alias was "Mrs. Annie Wood," and she was shipped out of the city some months ago. Poor San Diego!

What Geronimo Wants.

New York Graphic.]

Chief Geronimo refuses the terms of unconditional surrender offered him by General Crook. And very justly. The General ought to give him a dozen horses and a guarantee that he shall have twenty acres of land for every murder he committed during his last raid.

Getting to be the Way.

San Diego Sun.]

Charley Miles, the Los Angeles County Recorder who embezzled about $12,000 of the county's money, made restitution in open Court this week and was discharged from custody. That is getting to be the popular way. Juries will soon be saying—You are guilty, but a good fellow; go, and sin no more.

FINANCE AND TRADE.

Stocks and Bonds.

By Telegraph to The Times.

NEW YORK, March 18.—Government bonds moderately active and weak, especially coupon 4's.

The coal stocks were the feature of today's stock market. They contributed nearly 46 per cent. of the day's business, and were the only active stocks that developed decided weakness. The whole market, however, was irregular and at times very feverish, especially in early dealings. Transcontinental quarters and railroad strikes in the West and Southwest had no appreciable effect upon prices, as no news of importance was received. Chicago, Burlington and Quincy, Erie common, Missouri, Kansas and Texas, Louisville and Nashville, Missouri Pacific, Northern Pacific preferred, St. Paul and Duluth, Texas and Pacific, Union Pacific and Western Union all show declines. The market was decidedly irregular at the close, being weak for coal stocks and firm for other active shares.

Money on call easy, 1½@2.

Prime paper, 4@5.

Exchange bills unchanged, $4 87¼; demand, $4 89¼.

NEW YORK STOCKS.

NEW YORK, March 18.

3 per cents....	100⅝	Or. Navigation....	133¼
4½ per cents....	112⅝	Transcontinental	30¾
4 per cents....	126¼	Or. Imp'ment....	29⅛
Central Pacific..	42½	Panama....	98
Denver & R G....	16	Pacific Mail....	50¾
Kansas & Tex....	28¾	Texas Pacific....	12⅛
Northern Pac....	26⅜	Union Pacific....	48⅞
N. P preferred....	57⅝	United States....	64⅞
Northwestern....	108	Fargo....	119
N. Y. Central....	103⅝	Western Union....	64⅞

SAN FRANCISCO STOCKS.

SAN FRANCISCO, March 18.

Best and Belcher	1 35	Ophir....	85
Chollar....	1 05	Peer....	05
Crocker....	05	Potosi....	95
Gould and Curry	85	Savage....	1 25
Hale and N....	2 75	Sierra Nevada....	65
Mexican....	65	Union Con....	85

San Francisco Grain Market.

SAN FRANCISCO, March 18.—Wheat steady, quiet; good shipping, $1 32½@1 35. Barley quiet; feed, $1 25; brewing, steady, $1 40@1 50. Corn quiet; California white, $1 15@...

1 15; large yellow, $1 15@1 20; small low, $1 15@1 17½.

Chicago Grain Market.

By Associated Press to the Times.

CHICAGO, March 18.—Wheat active, lower; 85c May. Corn active, lower; 38c May. Closing quotations: Wheat steady, higher; 79½c March; 85¼c May; ... June. Corn: March ½c higher; ... Barley unchanged.

English Grain Market.

LIVERPOOL, March 18.—Wheat: Fair demand; No. 2 winter, 7s 4½d, firm; winter, No. 2, 4d, firm; spring, 7s 4½d, firm. Corn: Spot in fair demand, futures in poor demand; spot, 4s 2½d, firm; March, 4s 2½d, steady; April and May, 4s 1½d, steady.

Pork.

CHICAGO, March 18.—Pork stronger, live; $9 90 May. Closed 10c higher; $9 90 March.

Los Angeles Produce Market.

The following is the official record of the Los Angeles Produce Exchange, corrected daily. In the quotations, unless otherwise stated, it is to be understood that the figure is the highest price bid and the lowest price asked. These quotations are for round lots from first hands; for small lots out of store higher prices are asked.

WHEAT—Australian No. 1, $1 65, bid; do No. 2, $1 55, asked; Gold Drop, $1 55; White Russian, $1 55, asked; Defiance, No. 1, $1 50, asked; Sonora, $1 60, asked; do No. 2, $1 55, asked; Odessa, No. 1, $1 50, asked; job lots, $1 55, asked.

RYE—No. 1, $1, asked.

OATS—Surprise, $1 50@1 60.

BARLEY—Chevalier, $1 20@1 25; Feed spot, $1 15, bid, $1 20, asked; Old barley, spot, $1 15; ...

CORN—Large yellow, carload lots, $1 10; do, job lots, $1 10, asked; Small yellow, car lots, 90c@$1 10; Large white, $1 15, asked; Small white, $1 10, asked.

FLOUR—Los Angeles XXXX, Extra Family Pat. Rol. flour, $4 50, asked; Capitol Mills Extra Family Pat. Rolled flour, $4 50, asked.

MILL FEED—Bran, $17 00, asked; Shorts, $19 00, asked; Mixed feed, $1 20, asked; Cracked corn, $1 20, asked; Cracked barley, $1 25, asked; Ground barley, $1 20, asked; Rolled barley, $1 25, asked.

GRAIN BAGS—Mill sacks, ...; Calcutta spot, ...; Potato sacks, ...

SEED—Alfalfa, new, 10@11c.

HAY—Barley, W. B., No. 1, old, $9 00, asked; Barley, B. B., No. 1, $12 00, asked; Alfalfa, W. B., $9 00@10 00; Wheat, B. B., $12 00, bid; Wheat, W. B., $12 00, asked; Oat, W. B., $11 00, bid.

POTATOES—Early Rose, Northern, 90c, asked; Peachblows, 90c, asked; new potatoes, $1 00, asked; Early Rose, seed, 90c, asked.

SWEET POTATOES—Yellow, 75c@$1 00; Red and White, 80c asked.

BUTTER—Fancy roll, ... 25c, asked; Choice roll, 18c, asked; Fair roll, 15@16c, asked; Mixed store, 10@12c; Pickle cooking, 10c, asked.

CHEESE—Large, 13c, asked; Small, 14c, asked; do 3-lb hand, 14c, asked.

EGGS—Fresh, 16@17c.

HONEY—Extracted light, 3½@4c; Job lots, 4½c, asked; Amber, 3@4c; Comb, 11@12½c.

BEESWAX—Beeswax, 20@22c.

ONIONS—Northern Yellow Danvers, $4 50, asked.

VEGETABLES MIXED—Chilies, ...; Garlic, ...; Cabbage, ... $1 25, asked.

BEANS AND DRIED PEAS—Pink, No. 1, $1 50, asked; Bayou, $1 60, asked; do job lots No. 1, $1 60@1 65; do, No. 2, $1 50, asked; Bayous, $1 50, do; Lima, $3 00; Navy, large, $1 60, bid; do small, $1 50@1 75; Black-eyed, $1 65, asked; Garvanzos, $3 00, asked; Green field peas, $1 75@2 00; Lentils, $3 00, asked.

POULTRY—Hens, No. 1, $9 doz, $5 50@6 00; Old roosters, $4 00@5 00; Young roosters, $5 50@6 00; Broilers, large, $4 50@5 00; Broilers, small, $3 50@4 50; Ducks, large, $5 50@6 00; do small, $3 50@4 00; Turkeys, 15@16c, ...

LIVE STOCK—Live hogs, 3½@4c.

DRIED FRUIT—Peaches, sun dried, 7½c, asked; do No. 2, ...; do peeled, 16c, asked; do peeled No. 2, ...; Pitted plums, 10c, asked; Plums, pitted evap., 10c, asked; Prunes, Cala. French, 7c, asked; do Cala. German, 5½c, asked; do Hungarian, 7c, asked; Apricots, sun dried, 6c, asked; Apples, evaporated, 6½c, asked; do evaporated Sonoma, 6c, asked; do Hunt's Alden, 8½c, asked; do sun dried, 5½c, asked; do sun dried, quartered, 5½c, asked.

RAISINS—Layers, $2 00, asked; Extra London layers, new, $2 15, asked; Three Crown layers, new, $2 00, asked; Loose Muscatels, $1 60@1 75, asked; Bulk raisins, 7c; Dried grapes, 3½c, asked.

NUTS—Walnuts, new, 6@7c; Peanuts, Cala. No. 1, 5c, asked; do Cala. No. 2, 4c, asked; do Eastern, 9c, asked; Almonds, 8@10c, asked.

CITRUS FRUITS—Oranges, Los Angeles, new crop, f. o. b., $1 50@2 00; Riverside, $2 00; Lemons, seedling, $ box, $1 50; Eureka, ...; Limes, $1 00, asked.

SKINS—Short wool, each, ...; Long wool, 75c, bid; Shearlings, 10c, bid.

WOOL—Fall clip, ... 7½c, bid; Spring clip, 10c, bid.

PROVISIONS—Extra light bacon, 11c, asked; Light, 10c, asked; Clear Medium, 9c, asked; Medium bacon, 9½c, asked; Heavy bacon, 7½c, asked.

LARD—10-lb tins, 9c, asked; 5-lb pails, 9½c, asked; 3-lb pails, 9¼c, asked; 10-lb pails, 9c, asked.

HAMS—Eastern sugar-cured, 13@14c, asked; California, 10c, asked.

HIDES—Dry, 17c, bid; Kip, 16c, bid; Calf, 18c, bid; culls ½c less.

CRANBERRIES—Cape Cod, $ bbl, $12 00, asked.

Los Angeles Wholesale Meat Market

Corrected for the Times by E. Beier, 49 South Spring Street.

The following are prices for whole carcasses:

BEEF—First grade, 6½c per pound; second grade, 6½c; third grade, 6c.

MUTTON—5c per pound for Ewes and 5½c for Wethers.

LAMB—Spring, 8c.

VEAL—From 7 to 9c per pound.

HOGS—On foot, hard, 5½c per pound; dressed, 6c.

THE COURTS.

THURSDAY, March 18.

SUPERIOR COURT (Department One)—*Judge Cheney.*

Estate of Briswalter—Order hitherto made denying petition for partial distribution vacated and motion taken under advisement.

Karnes vs. French—Stricken from calendar to be restored on plaintiff's paying costs and giving notice.

The Sheriff was ordered to summon fifteen jurors to be in attendance March 22d at 10 a. m.

SUPERIOR COURT (Department Two)—*Judge Brunson.*

Smith vs. Smith—Hearing of testimony on question of property set for March 22d.

Smith vs. Smith—Motion passed to March 22d and five days further time granted defendants, who have been served to answer.

Sepulveda vs. Palomares—Judgment signed and filed. Ten days stay of execution granted.

SET FOR FRIDAY.

Salomon vs. Kern.

Hazard vs. Dunigan.

CITY JUSTICE'S COURT—*Justice Austin.*

People vs. Mac McLaughlin: Grand larceny. Examination set for March 20. Bail fixed at $1000.

People vs. J. J. Storms and Martin Farley: Disturbing the peace. Set for March 19.

People vs. Walter Bedbury: Battery. Defendant discharged.

SET FOR FRIDAY.

People vs. Ling Chung.

TOWNSHIP COURT—*Justice Ramsey.*

People vs. James Ryan: Vagrancy. Fined $5.

People vs. Felipe Yorba: Grand larceny. Complaint dismissed for lack of jurisdiction.

SET FOR FRIDAY.

People vs. L. B. Cohn.

People vs. Charles Gassen.

Rheumatism cured
By St. Jacobs Oil.
It never fails.

The War in the Soudan.

The Australian soldiers who went to the Soudan had each a bottle of St. Jacobs Oil, which eased all pain caused by their march across the desert. Now comes Red Star Cough Cure, which contains no opiates or poison, and yet cures the most obstinate cough or the worst case of lung trouble.

Piles! Piles! Piles!

Sure cure for blind, bleeding and itching piles. One box has cured the worst cases of ten years' standing. No one need suffer ten minutes after using this wonderful Kirk's German Pile Ointment. It absorbs tumors, allays the itching at once, acts as a poultice, gives instant relief. Kirk's German Pile Ointment is prepared only for piles and itching of the private parts, and nothing else. Every box is warranted by our agent.

Sold by druggists; sent by mail on receipt of price, 50 cents and $1.00 per box. DR. C. O. BENTON, Prop., Cleveland, O.

Dr. Henley's Celery, Beef and Iron, used before meals, creates a healthy appetite.

Running sixteen hours a day to accommodate the great rush and increasing business. No. 9 Aliso street.

Away ahead of all competition, as far as the zenith is above the nadir, is the Great American Dye House of HORATIO MARTEN, No. 9 Aliso street.

Dr. E. Robbins, corner First and Spring streets, diagnoses disease without explanation from the patient free of charge.

Gentlemen's clothes cleaned or dyed and repaired at short notice at MARTEN'S, co. 9 Aliso street.

HOLMES EXTRA SIFTED SALT
WILL MAKE BETTER BUTTER THAN ANY.
Send for analysis and testimonials of best dairymen to prove it. Get a sample sack from your Grocer, or from C. E. WHITNEY & CO., Pacific Coast Agents, San Francisco.

DR. JORDAN'S Museum of Anatomy,
751 Market Street.

GO AND LEARN HOW TO avoid disease, and how wonderfully you are made. Private office, 211 Geary street. Consultation on Lost Manhood and all Diseases of man. Send for book ...

86.

Miscellaneous.

Improved Enclosed Gear "Walter A. Woods" Mower

Still leads for being the lightest draft machine, doing more work with a lighter team in a day than any other. Simple in construction. No complicated machinery. Any one disputing this can easily be satisfied with a field trial against any mower made.

Also for sale the Tiger, Hollingsworth, Gale & Coates Hay Rakes, California Favorite Header, the "Benecia," greatly improved for this season; superior in every respect to any other. Buffalo Pitts Threshers, Benecia Steam Engines, and "La Belle" Farm Wagons and Header Trucks.

Don't buy before giving me a call. I do not carry the largest stock in Southern California, but carry the BEST.

Send for catalogue just out.

J. T. RICHARDSON,

235 and 237 NORTH LOS ANGELES STREET, Opposite Aliso Street.

LONG BEACH HOTEL.

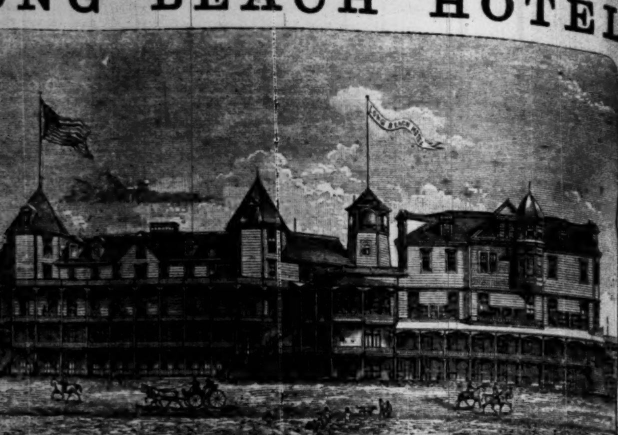

...all the year. The most desirable Resort on the Coast. Only twenty miles from Los Angeles. The hotel is ...ly situated, only 100 feet from the ocean. Rooms single or en suite. Fireplaces, electric bells, etc. Trains ...way daily. The Hotel Four-in-Hand meets all trains from Los Angeles.

COWLEY & MITCHELL, Proprietors.

Attorneys.

...B. Balmer,
...Y-AT-LAW, 19 N. SPRING ST., ... Deeds skillfully prepared ... and titles carefully ex... ...ial attention devoted to doubt... ...licated titles. Debts collected ...rate. mr1 1m

...hew G. Emery, Jr.,
...Y-AT-LAW. 480 LOUISIANA ...shington, D. C., late of Los An... ...adena, will give diligent atten... ...ses of a legal nature at the na... ... References—Hon. H. H. Mark... ...om California. Second National ...ational Bank, Washing... oc31 6mdaw

...C. McCallum,
...Y AND COUNSELLOR AT ... Angeles, Cal. Office, 132 Main ... Los Angeles Savings Bank. Prac... ...e courts and in the Government fe19tf

...J. Cardiner,
...Y-AT-LAW, 11½ N. MAIN ST., ja29 1m

...sfield & Edgerton
...YS-AT-LAW, ROOMS 50 AND ...ple block. ja8 1m

...W. F. Wade. W. F. Fitzgerald.
...Wade & Fitzgerald.
...YS-AT-LAW, TEMPLE BLOCK, ...les, Cal. Practice in the State ...Courts of California and in the ...ona. de tf

...W. W. Taylor,
...Y-AT-LAW AND SOLICITOR ...ts, Rooms 82 and 83, Temple ...ngeles. au29dk wtf

...iams & McKinley,
...S-AT-LAW, DUCOMMUN ...os Angeles. ja8tf

...BROUSSEAU.
...AT LAW. Nos. 86 and 87, Baker ... ap26 tf

Auction Sales.

...UCTION SALE.
...ay, March 23, at 10 a. m.
... Main st., below Tenth street, ...ure and household goods con... ...ne two-story dwelling of seven ...ting of one Dunham & Sons ...t as new, one large music rack, ... upholstered in raw silk and ... the best plush; marble top ...ervatory hat rack, marble top, ...easy chairs, one extension table, ...chairs, fine hanging parlor lamps, ...room sets, spring mattresses, ...es or Brussels carpet, nearly ...ains, Medallion range and ...ee chest, rugs, cutlery, glass... ...y, kitchen utensils, lady's side ...e, one phaeton, garden hose, ...sitive and without reserve.
...NORTHCRAFTS & CLARK, Auctioneers.

...ION SALES.
...n C. Bell & Co.,
...E & GENERAL AUCTIONEERS ...ffice, 126 Nadau Block. Take ...levator. The boy will di... ...ect you to the office.

...WOOD'S
...REGULATOR,
—THE—
...VEGETABLE PANACEA
...CENTRATED EXTRACTS.
...m the Active Medicinal ...ties Contained in
...andelion, Butternut, Black ...Bane, Bitter Root, Blood ...alisaya Bark, Barberry ...Sweet Flag, Indian ...mp, Wa-a-Hoo, ...Golden Seal, etc.
...y and Permanent Relief of the ...ases of
...ndice, Chills and Fever, Dis... ...ligestion, Sick Headache, ...General Debility,
...ustance arising from a Bilious ...h, or an Inactive or Diseased ...
...A CO., S. F., Wholesale Ag'ts. ... BY ALL DRUGGISTS.

...icago
...L PAPER
...ouse.
...SOUTH SPRING ST.
...NGELES, CAL.

VISIT
...ADAM,
...oneer Tailor
... SPRING ST.,
...and finest styles of goods. fe26 1m

...ILK.
...LUTELY PURE ... MILK
...DULTERATED
...h for Invalids.
...Milk for Everybody.
...ntain all its cream and ne... ...livered in Los Angeles, one ... month; one pint a day. ...Give us a trial. Address ...Moss Dairy, Los Angeles. mr7 1m

...KING PARLORS.
...L AND MISS WHALEY, ...nces to the ladies of Los ...ty that they have opened ...king parlors at 237 S. ... a share of their patron... ...e a perfect fit and satis... ...trial. no14 tf

...SALE.
...tiful Home,
...t's bargain one of the ...the city of Los Angeles; ...y decorated, high ceil... ...provements; handsome ...rery varieties of choice ... One-half of the pur... ...main on long time if de...
...W. N. SEAMANS, ...ate and Loan Agent, ...No. 10 Commercial st.

DENTISTRY

For Less than Cost of Material

U. SMITH.

THE WELL-KNOWN DENTIST,

Has opened a Branch Dentistry Department adjoining his present office in

ALLEN BLOCK, CORNER OF TEMPLE AND SPRING ST.

PRICES: SETS OF TEETH $3, $4 and $5 EACH.

Extractions and Fillings proportionately low. 50,000 Teeth on hand of every shade. ar3tf

PACIFIC RUBBER PAINT

The Best in the World

FOR OWNERS AND CONTRACTORS.

Especially adapted to the users of paint in the country. Put up in many beautiful shades in barrels, five-gallon, one-gallon, half-gallon and quarter-gallon packages.

TRY IT.

In City, Town or Village ask your dealer for it. It has stood the test on this Coast for twelve years, and the verdict is, the BEST is PACIFIC RUBBER PAINT.

WHITTIER, FULLER & CO.,

No. 207 North Los Angeles Street. fe5

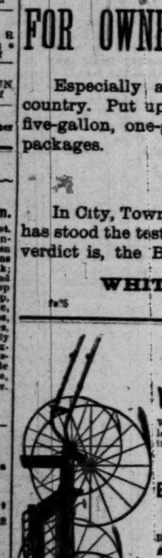

WHY WILL YOU WALK

When You Can Buy a Fine Buggy

With solid steel double collar axles, fine wheels, steel tires, all leather top, fine all wool linings, rubber back boots, painted how in best manner

FOR $95.

Buckboards, our own make, double collar axle, steel tire, $55.

Phaetons, Surreys, Perry Road Carts, with pole or shafts, and Road Wagons in proportion. Also just received a carload of Extra fine Surreys, Phaetons, Buggies, Harness which will be sold at prices far below their value. A few very fine Surreys, Jump Seats, Phaetons and Road Wagons, own own manufacture, at very low prices.

Milburn Hollow Axle Farm Wagons at Cost.

It will pay you to call.

J. W. CALKINS CARRIAGE CO.,

CORNER ARCADIA AND LOS ANGELES STS. mr6dawtf

PERFECTION ORANGE WRAPPERS.

Cheapest and best in the market. The only real Orange protector. Perfect absorbant of all moisture. Non-conductor of heat and cold, and

Free From All Chemicals.

We have given our special attention for the past year to produce an Orange Wrapper that would be low price and economical, also a protection to the Orange and not an injury to the fruit. (Chemical prepared papers are injurious to the Orange, causing decay and rot.) As to the cost of the Perfection Orange Wrapper, it is much cheaper than any other Orange Wrapper in the market. The Perfection Orange Wrapper has been highly indorsed and recommended by the leading fruit growers.

HELLMAN, STASSFORTH & CO.,

Wholesale Paper Dealers, 120 N. Spring and 115 and 117 N. Main Streets, Los Angeles, Cal.

We also print wrappers to order. Prices furnished on application. A complete assortment of Shipping Receipt Books, Stencil Brushes, Stencil Inks, etc.

ROSES ROSES

NEW VARIETIES. Wm. F. Bennett, Sunset, Etc., Etc.

STANDARD SORTS. La France, Bon Selene, Etc.

Large Fine Stock. Send for price list to

A. C. WEEKS, San Gabriel P. O.

Nurseries, Alhambra Tract. dec1 3m

KERCKHOFF, CUZNER MILL AND LUMBER CO.

—DEALERS IN—

LUMBER, DOORS, BLINDS,

WINDOWS, MOULDINGS, LATH, PICKETS, SHINGLES,

Corner Alameda and Macy Streets, Los Angeles, Cal.

HAVE THE LARGEST STOCK IN SOUTHERN CALIFORNIA OF EASTERN HARDWOODS such as OAK, HICKORY, ASH, WALNUT and POPLAR, which we will sell at San Francisco prices. Also PARQUETRY FLOORING, made of MAHOGANY, ROSEWOOD, WALNUT and ASH, in a variety of patterns. mh19

NILES PEASE,

NO. 22 SOUTH SPRING STREET,

Dealer in New and Second Hand

Furniture, Carpets, Mattings, Oil Cloth, Linoleum.

WINDOW SHADES & FIXTURES, Etc.

The highest price paid for second hand furniture, carpets, stoves, and crockery. no15tf

PACIFIC FRUIT CO.

SUCCESSORS TO ROWE & HALL,

Wholesale & Commission Dealers in California Green & Dried Fruits,

RAISINS, ORANGES, NUTS, HONEY, BEANS, PRODUCE, ETC.,

408 and 410 Davis Street, ... San Francisco, Cal.

ESTABLISHED 1863. INCORPORATED 1884. ja23tf

HOLMES & SCOTT, 157 S. Spring

BETWEEN SECOND AND THIRD, WEST SIDE.

Wellington Gallup and Sydney Coal

All kinds of dry wood, hard and soft. Hay, feed, charcoal and coke. Telephone 145. Free and prompt delivery. my3tf

LETTERS FROM THE PEOPLE.

[This is the Times-Mirror's Public Forum. Those who would stand thereon must first give the editor their real names and be responsible for their opinions and statements. Cultivate brevity, clearness of style and timeliness; write plainly and on live topics, and use one side of the sheet only. Every contribution received by the editor is patiently and impartially considered, but we do not, of course undertake to print everything sent us.]

The Mayor and the Water Rates.

To the Editor of the Times—SIR: The poor people of this city ought to be very much encouraged now that our worthy Mayor has come to the front and shown a disposition to protect us in our rights and prevent the enactment of laws that would discriminate against us. I can assure his efforts in our behalf are duly appreciated, and we rejoice to think that we have one, at least, among the municipal government who will "stand in" for us. His reasons for vetoing the gas ordinance and his desire to pursue the same course in regard to the ordinance regulating water rates, in which we are mainly interested, are about as clear as the water we are compelled to use after a storm. As he cited an instance where, in his opinion, the new ordinance would discriminate against us, allow me to do the same. I am the owner of a small house which I presume the Mayor would term a "shanty," which cost me $200. It is situated on a lot 50 feet front by 120 feet in depth. My family consists of myself, wife and one child. I have a hydrant to which I attach a hose for washing windows and sprinkling the walk. I have no lawn, trees or shrubbery, no bath tub, nor am I connected with the sewer. Under the old ordinance the rate for my house was $2. My neighbor across the way has an elegant cottage, costing not less than $10,000: a lot 60 feet front by 165 feet in depth, one-half of which is a lawn. He probably uses more water in one day during the summer months than I use in a month, and yet the rate was the same. Under the new ordinance the rate for tenement houses occupied by a single family is $1.50, including bath and water-closet. When sewers are constructed the law makes no distinction between the rich and the poor. All alike must connect with the sewer. Under the new ordinance I can have a bath-tub in my house and connect my water closet with the sewer without any extra charge for water; besides, I am not compelled to pay for the water used by my neighbor in sprinkling his lawn, as there is a distinction made between those who have lawns and those who do not. Now, if this discriminates against the poor, I say, gentlemen of the Council, go on with your discrimination. We will stand it for a while longer.

As the old ordinance regulating the rates of water has not been changed for the last three years, and as Mr. Spence has been Mayor for nearly half of that time, and must have known that a particular feature of that ordinance to which he calls attention in his veto message viz.: the frontage of a lot, and not the area, has governed the rate all of that time, it seems to me just a little queer that he has not looked after our interests a little sooner. True, he has several times suggested that telephone rates ought to be reduced, and the only reason I can see why he has not recommended the same course in regard to gas and water rates, is that he has had "no time" to give those matters "proper investigation."

ONE OF THE POOR.

Letter from a Poor Man.

To the Editor of the Times—SIR: I see in Friday's TIMES that the preachers of this city have come out openly in favor of the Chinese. I hope they have carefully and prayerfully considered the consequences of this act. It is an act of hostility to the laboring classes, and will probably cause many children to be withdrawn from the Sunday schools. Ministers may deem it a trivial cause for withdrawing children from public worship, but what man wants to countenance or pay money to those who are working against him? The religious element is lamentably small among the working men anyway, and this course, if persisted in, will make them open enemies of preachers and the church. This contingency is one much to be regretted, and ministers should pause before denouncing the laboring men as conspirators and traitors. How many of them would patiently submit if they were turned out of their pulpits and Chinese put in their places? Let them reflect that white men have livings to make and souls to be saved, as well as Chinamen.

POOR MAN.

Cheaper Coal.

[San Diego Sun.]

Coal is one of the staple articles of consumption in this seaport town. At present it ranges all the way from twelve to fifteen dollars per ton in small lots, but in large quantities is handled on a very narrow margin. All our coal comes from Australia. Ships loaded with coal for this port have heretofore been compelled frequently to return in ballast, but a change in the exporting business—principally lumber and wheat for the Australian market—will enable them to make the return trip profitable. Hence the next ship with coal for Mr. Larsen, which is expected some time in June, will lay coal down at this point at least two dollars a ton cheaper than any heretofore delivered here. This should have a revivifying effect upon our local manufactures, and will materially reduce the expenses of the flour mills, the gas company, the electric light company and the water company. Whether it will stimulate to life any new manufactures remains an open question.

An Old Friend.

The San Diego Sun of the 16th says:

"Mrs. Annie Wood, for disturbing the peace and quietness of one of our hotels on Sunday, was yesterday sentenced to the county jail for a short term of days. The accommodations for ladies are very meagre there."

Can this be our old friend "Mother Schwartz," the inveterate crank and wine-bibbing beat, whom nearly every keeper of rentable rooms in Los Angeles laments? Her favorite alias was "Mrs. Annie Wood," and she was shipped out of the city some months ago. Poor San Diego!

What Geronimo Wants.

[New York Graphic.]

Chief Geronimo refuses the terms of unconditional surrender offered him by General Crook. And very justly. The General ought to give him a dozen horses and a guarantee that he shall have twenty acres of land for every murder he committed during his last raid.

Getting to be the Way.

[San Diego Sun.]

Charley Miles, the Los Angeles County Recorder who embezzled about $11,000 of the county's money, made restitution in open Court this week and was discharged from custody. That is getting to be the popular way. Juries will soon be saying—You are guilty, but a good fellow; go, and sin no more.

FINANCE AND TRADE.

Stocks and Bonds.

By Telegraph to The Times.

NEW YORK, March 18.—Government bonds moderately active and weak, especially coupon 4's.

The coal stocks were the feature of today's stock market. They contributed nearly 45 per cent. of the day's business, and were the only active stocks that developed decided weakness. The whole market, however, was irregular and at times very feverish, especially in early dealings. Transcontinental matters and railroad strikes in the West and Southwest had no appreciable effect upon prices, as no news of importance was received. Chicago, Burlington and Quincy, Erie common, Missouri, Kansas and Texas, Louisville and Nashville, Missouri Pacific, Northern Pacific preferred, St. Paul and Duluth, Texas and Pacific, Union Pacific and Western Union all show declines. The market was decidedly irregular at the close, being weak for coal stocks and firm for other active shares.

Money on call easy, 1½@2.

Prime paper, 4@5.

Exchange bills unchanged, $4 87¼; demand, $4 89¼.

NEW YORK STOCKS.

NEW YORK, March 18.

3 per cents	100½	Or. Navigation	132¼
4½ per cents	112⅝	Transcontinental	36¾
4 per cents	126⅛	Or. Imp'ment	29⅛
Central Pacific	42⅞	Panama	98
Denver & R G	16	Pacific Mail	50¼
Kansas & Tex	28¾	Texas Pacific	12⅝
Northern Pac	26⅛	Union Pacific	48¾
N P preferred	57⅝	United States	64⅛
Northwestern	108	Fargo	119
N. Y. Central	123⅝	Western Union	64⅛

SAN FRANCISCO STOCKS.

SAN FRANCISCO, March 18.

Best and Belcher	1 35	Ophir	85
Chollar	1 05	Peer	05
Crocker	05	Potosi	65
Gould and Curry	85	Savage	1 25
Hale and N.	2 75	Sierra Nevada	65
Mexican	65	Union Con	50

San Francisco Grain Market.

SAN FRANCISCO, March 18.—Wheat steady, milling; good shipping. $1 32½@1 35. Barley steady; feed, $1 25; brewing, steady, $1 40@1 45. Corn quiet: California white, $1 10@

1 15; large yellow, $1 15@1 20; small yellow, $1 25@1 27½.

Chicago Grain Market.

By Associated Press to the Times.

CHICAGO, March 18.—Wheat active but lower; 84c May. Corn active, lower; 38⅞@39c May. Closing quotations: Wheat steady, higher; 79¾c March; 84¾c May; 85½c June. Corn: March ¼c higher; 35⅞c. Barley unchanged.

English Grain Market.

LIVERPOOL, March 18.—Wheat: Fair demand; No. 2 winter, 7s 4½d, firm; new winter, 7s 4d, firm; spring, 7s 4½d, firm. Corn: Spot in fair demand, futures in poor demand; spot, 4s 2¼d, firm; March, 4s 4½d, steady; April and May, 4s 1½d, steady.

Pork.

CHICAGO, March 18.—Pork stronger, active; $9 80 May. Closed 10c higher; $9 75 March.

Los Angeles Produce Market.

The following is the official record of the Los Angeles Produce Exchange, corrected daily. In the quotations, unless otherwise stated, it is to be understood that the first figure is the highest price bid and the last the lowest price asked. These quotations are for round lots from first hands; for small lots out of store higher prices are asked.

WHEAT—Australian No. 1, $1 40, bid, do No. 2, $1 10, asked; do No. 3, $1 05, asked. White Russian, $1 35, asked; Gold Drop, $1 25, bid; Sonora, $1 60, asked; Defiance, No. 1 seed, $1 80, asked; do No. 2, $1 25, asked; Odessa, No. 1, $1 20, asked; job lots, $1 30, asked.

RYE—No. 1, $2, asked.

OATS—Surprise, $1 50@1 90.

BARLEY—Chevalier, $1 05@1 12½; Feed, new, spot, $1 15, bid, $1 22½, asked; Old barley, spot, $1 15; Seller, 1886, 65@75c.

CORN—Large yellow, carload lots, 90 $1 10; do, job lots, $1 10, asked; Small yellow, car lots, 90c@$1 10; Large white, $1 10, asked; Small white, $1 10, asked.

FLOUR—Los Angeles XXXX, Extra Family Pat. Rol. flour, $4 50, asked; Capitol Mills Extra Family Pat. Rolled flour, $4 65, asked.

MILL FEED—Bran, $17 00, asked; Shorts, $19 00, asked; Mixed feed, $1 20, asked; Cracked corn, $1 20, asked; Cracked barley, $1 35, asked; Ground barley, $1 35, asked; Rolled barley, $1 35, asked.

GRAIN BAGS—Mill sacks, 3½@5c; 1886 Calcutta spot, 6⅞@7c; Potato sacks, 2½@3c.

SEED—Alfalfa, new, 10@12½c.

HAY—Barley, W. B., No. 1, old, $8 50, asked; Barley, R. B., No. 1, $12 00, asked; Alfalfa, W. B., $8 50@10 00; Wheat, R. B., $12 00, bid; Wheat, W. B., $13 00, asked; Oat, W. B., $11 00, bid.

POTATOES—Early Rose, Northern, 90c, asked; Peachblows, 90c, asked; new potatoes, $1 00, asked; Early Rose, seed, 90c, asked.

SWEET POTATOES—Yellow, 70c@$1 00; Red and White, 85c asked.

BUTTER—Fancy roll, ℔ lb, 20c, asked. Choice roll, 18c, asked; Fair roll, 12½c, asked; Mixed store, 10@15c; Firkin cooking, 10c, asked.

CHEESE—Large, 12c, asked; Small, 13c, asked; do 3-lb hand, 14c, asked.

EGGS—Fresh, 11@13c.

HONEY—Extracted light, 3½@4c; Job lots, 4½c, asked; Amber, 3@4c; Comb, 10@12½c.

BEESWAX—Beeswax, 20@22c.

ONIONS—Northern Yellow Danvers, $1 50, asked.

VEGETABLES MIXED—Chilies, 7½@10c ℔ lb; Garlic, 15@20c; Cabbage, ℔ 100 lbs $1 25, asked.

BEANS AND DRIED PEAS—Pink No. 1, $1 30, asked; Wavely, 50c, asked; do job lots No. 1, $1 00@1 40; do, No. 2, 50c, asked; Bayous, $1 50, asked; Lima, $2 20; Navy, large, $1 00, bid; do small, $1 90@2 20; Black-eyed, $1 65, asked; Garavances, $2 00, asked; Green field peas, $2 00@2 50, Lentils, $3 00, asked.

POULTRY—Hens, No. 1, ℔ doz, $5 50@6 00; Old roosters, $4 00@5 00; Young roosters, $5 50@6 00; Broilers, large, $4 50@5 00; Broilers, small, $3 50@4 50; Ducks, large, $5 00@6 00; do small, $3 00@4 00; Turkeys, 16@18c ℔ lb.

LIVE STOCK—Live hogs, 3¼@3c.

DRIED FRUIT—Peaches, sun dried, 7½c, asked; do No. 2, 1@3c; do peeled, 10c asked; do peeled No. 1, 4, 8c, asked; Pitted plums, 10c, asked; Plums, pitted evap., 10c, asked; Prunes, Cala. French, 7c, asked; do Cala. German, 5½c, asked; do Hungarian, 7c, asked; Apricots, sun dried, 8c, asked; Apples, evaporated, 6½c asked; do evaporated Sonoma, 6c, asked; do Hunt's Alden, 8¼c, asked; do sun dried; 3¼c, asked; do, sun dried quartered, 2½c, asked.

RAISINS—Layers, $2 00, asked; Extra London layers, new, $2 15, asked; Three Crown layers, new, $2 00, asked; Loose Muscatels, $1 50@1 75, asked; Bulk raisins, 5@6c; Dried grapes, 3½c, asked.

NUTS—Walnuts, new, 6½@7c; Peanuts, Cala. No. 1, 5c, asked; do Cala. No. 2, 2½c, asked; do Eastern, 9c, asked; Almonds, S. S., 14c, asked; do H. S., 8c, asked.

CITRUS FRUITS—Oranges, Los Angeles, new crop, f. o. b., $1 00@1 25; Riverside, $2 25, asked; Lemons, seedling, ℔ box, $1 25, asked; Eureka $2 50, asked; Limes, $1 00, asked.

SKINS—Short wool, each, 15@30c, bid; Long wool, 75c, bid; Shearlings, 10c, bid.

WOOL—Fall clip, ℔ lb, 7½c, bid; Spring clip, 10c, bid.

PROVISIONS—Extra light bacon, 11c, asked; Light, 10c, asked; Clear Medium, 9c, asked; Medium bacon, 8¼c, asked; Heavy bacon, 7½c, asked.

LARD—40-lb tins, 9c, asked; 3-lb pails, 10c, asked; 5-lb pails, 9½c, asked; 10-lb pails, 9c, asked.

HAMS—Eastern sugar-cured, 12@14c, asked; California, 10c, asked.

HIDES—Dry, 17c, bid; Kip, 15c, bid; Calf, 18¼c, bid; culls ⅓c less.

CRANBERRIES—Cape Cod, ℔ bbl, $12 00, asked.

Los Angeles Wholesale Meat Market

Corrected for the Times by S. Maier, 49 South Spring Street.

The following are prices for whole carcasses:

BEEF—First grade, 7½c per pound; second grade, 6½c; third grade, 6c.

MUTTON—5c per pound for Ewes and 6c for Wethers.

LAMB—Spring, 8c.

VEAL—From 7 to 9c per pound.

HOGS—On foot, hard, 3@3½c per pound; dressed, 6c.

THE COURTS.

THURSDAY, March 18.

SUPERIOR COURT (Department One)—Judge Cheney.

Estate of Briswalter—Order hitherto made denying petition for partial distribution vacated and motion taken under advisement.

Karnes vs. French—Stricken from calendar to be restored on plaintiff's paying costs and giving notice.

The Sheriff was ordered to summon fifteen jurors to be in attendance March 22d at 10 a. m.

SUPERIOR COURT (Department Two)—Judge Brunson.

Smith vs. Smith—Hearing of testimony on question of property set for March 22d.

Smith vs. Smith—Motion passed to March 22d and five days further time granted defendants, who have been served to answer.

Sepulveda vs. Palomares—Judgment signed and filed. Ten days stay of execution granted.

SET FOR FRIDAY.

Salomon vs. Kern.

Hazard vs. Dunigan.

CITY JUSTICE'S COURT—Justice Austin.

People vs. Mac McLanghlin: Grand larceny. Examination set for March 20 Bail fixed at $1000.

People vs. J. J. Storms and Martin Farley: Disturbing the peace. Set for March 19.

People vs. Walter Bedbury: Battery. Defendant discharged.

SET FOR FRIDAY.

People vs. Ling Chung.

TOWNSHIP COURT—Justice Ranney.

People vs. James Ryan: Vagrancy. Fined $5.

People vs. Felipe Yorba: Grand larceny. Complaint dismissed for lack of jurisdiction.

SET FOR FRIDAY.

People vs. L. B. Cohn.

People vs. Charles Gassen.

Rheumatism cured
By St. Jacobs Oil.
It never fails.

The War in the Soudan.

The Australian soldiers who went to the Soudan had each a bottle of St. Jacobs Oil, which eased all pain caused by their march across the desert. Now comes Red Star Cough Cure, which contains no opiates or poison, and yet cures the most obstinate cough or the worst case of lung trouble.

Piles! Piles! Piles!

Sure cure for blind, bleeding and itching piles. One box has cured the worst cases of ten years' standing. No one need suffer ten minutes after using this wonderful Kirk's German Pile Ointment. It absorbs tumors, allays the itching at once, acts as a poultice, gives instant relief. Kirk's German Pile Ointment is prepared only for piles and itching of the private parts, and nothing else. Every box is warranted by our agent. Sold by druggists; sent by mail on receipt of price, 50 cents and $1.00 per box.

DR. C. O. BENTON, Prop., Cleveland, O.

Dr. Henley's Celery, Beef and Iron, used before meals, creates a healthy appetite.

Running sixteen hours a day to accommodate the great rush and increasing business. No. 9 Aliso street.

Away ahead of all competition, as far as the zenith is above the nadir, is the Great American Dye House of HORATIO MARTEEN, No. 9 Aliso street.

Dr. E. Robbins, corner First and Spring streets, diagnoses disease without explanation from the patient free of charge.

Gentlemen's clothes cleaned or dyed and repaired at short notice at MARTEEN'S, co. 9 Aliso street.

HOLMES EXTRA SIFTED SALT

WILL MAKE BETTER BUTTER THAN ANY.

Send for analysis and testimonials of best dairymen to prove it. Get a sample sack from your Grocer, or from C. E. WHITNEY & CO., Pacific Coast Agents, San Francisco.

DR. JORDAN'S Museum of Anatomy,

751 Market Street.

GO AND LEARN HOW TO avoid disease, and how wonderfully you are made. Private office, 211 Geary street. Consultation on Lost Manhood and all Diseases of man. Send for book. nlyo d&w ly

Miscellaneous.

A $10,000 Stud.

Have you seen the celebrated stud that G. J. Griffith recently purchased in San Francisco? He is one of the largest trotting stallions on the Pacific Coast. For his pedigree and wonderful trotting qualities the following letters and notes will explain themselves. Mr. P. J. Martin, after complimenting the horse for his fine disposition and a stylish trotter, said that the horse had unquestionably cost Mr. E. Martin over $10,000, and that it was like parting with an old friend to see him go away. He then wrote the following pedigree, which undoubtedly is correct, as Mr. M. has known the animal ever since he was a colt, and well knew the owners of his dam and sire.

SAN FRANCISCO, Feb. 15, 1886.

The horse Gen. Crook was sired by Champion Knox out of English Kitty. English Kitty was imported by Spaulding Bros., of Boston. She was said to be about seven-eighths thoroughbred and a natural trotter. She was an old campaigner in the New England States and a great favorite, being called "Old Railroad," from her great bottom.

Both the sire of Gen. Crook and his dam English Kitty were brought out from Maine by James Bracket, of Canyon City, Or.

I have known Gen. Crook since he was a colt and have owned him several years. I know him to be a fast trotter and consider him without any superior as a foal-getter and all-purpose horse.

P. J. MARTIN.

SAN FRANCISCO, Feb. 16, 1886.

Gen. Crook is eight years old, sired by Champion Knox; he by General Knox, is a rich dark chesnut in color, has a fine heavy mane and tail, stands 16¼ hands high, weighs 1300 pounds, is a very stylish mover and has a fine disposition. I have known the horse for about two years, and I take pleasure in saying that as a stock horse, for trotters, roadsters, carriage and all-purpose horses I consider him without a superior anywhere.

C. S. CRITTENDEN, Club Stables.

SAN FRANCISCO, Feb. 16, 1886.

Mr. G. J. Griffith—Dear Sir: In answer to your request for a statement of what I know about your stallion, Gen. Crook, lately bought by you, I will say that he was placed in my hands when he was a two-year-old by his owner, Mr. P. J. Martin, who paid a large price for him when he was that age. I broke him and gave him a very little training as a three-year-old, and won the three-year-old trotting premium at the Oregon State Fair. I never drove a colt that trotted as fast with so little handling as he did, and his gait was perfect. I had no experience with him after that, but I am reliably informed that he has trotted miles better than 2:30. From what I know of the horse and his stock I think he will prove to be one of the most valuable horses for stud purposes on the Pacific Coast.

Very truly yours,

L. B. LINDSEY.

WHAT JUDGE HAWORTH SAYS.

SAN FRANCISCO, Feb. 16, 1886.

I have known Gen. Crook for two years, and consider him one of the best stock stallions on the coast.

JAS. HAWORTH.

SAN FRANCISCO, Feb. 16, 1886.

I have seen Gen. Crook worked frequently on this track and timed him, trotting a mile in 2:34.

I consider him one of the best stock stallions on this coast.

J. R. DICKEY.

What Hickok, the great trainer of St. Julien says:

I have seen Gen. Crook work on the San Francisco track and timed him trot a mile in 2:34¼, and believe he will make a splendid stock horse.

O. A. HICKOK.

SAN FRANCISCO, Feb. 15, 1886.

I have seen Gen. Crook trot a mile in 2:28¼ and a quarter of a mile in 34 seconds.

EDW. WALSH.

I have frequently seen Gen. Crook worked on the San Francisco track; timed him trot a quarter in 34 seconds, a half in 1:11 and a mile in 2:27.

CHAUNCEY CAIN.

A 2:12 GAIT.

I have timed Gen. Crook trot a quarter of a mile in 33 seconds.

Respectfully, etc.,

H. McCANN.

After looking at twenty-two stallions in San Francisco and Oakland, several friends and myself consider Gen. Crook by a large per centage the best horse—having the largest bone, the largest and most elegant form, style and color, and to my idea the best pedigreed horse for all purposes that I have ever seen anywhere.

The animal covered only two mares in his life; two of his get when but two years old weighed 1100 pounds each and from small mares.

Having bought the horse for a very reasonable price, I can afford to stand him for the first season in Los Angeles for the low price of $30. A limited number of good mares may be arranged for by first addressing a few lines to

G. J. GRIFFITH, 21 Ducommun Block, Los Angeles. Or at the Los Feliz Ranch.

$15,000 STALLION

SILVER-TAIL!!

At DeTurk's Stable, cor. First and Fort Streets,

Son of Bashaw (Hambletonian-Messenger stock); kind, gentle, beautiful, and from fastest Kentucky stock. Has $500 and $1000 colts. Too well known in Los Angeles to need extensive description.

Having purchased this valuable animal very low, will accommodate a limited number of customers at the astonishingly low price of $20 for the season.

WILL BEACH, owner.

CHAS. DICE, keeper. mh14tf

USE QUEEN LILY SOAP.

Guaranteed to Wash Without Rubbing.

The best proof that the Queen Lily Soap has extraordinary merits and is in good repute with the public is that it is so extensively imitated and counterfeited.

These counterfeits resemble the Queen Lily Soap in appearance and style of packing only. They lack the purity and general excellence of the genuine.

This notice is necessary, as vilely injurious and dangerous imitations, liable to produce chronic inflammation of the skin, are often substituted for the Queen Lily, because they pay a larger profit.

The price of the Queen Lily is as low as consistent with the cost of making such a high grade of pure soap. The price, compared to the quantity and the size of the cakes, makes it the cheapest soap for everybody and for every want.

Consumers have simply to insist upon having the Queen Lily, remembering that if any substitute is offered it is for the advantage of the seller.

The Queen Lily is the finest soap known for laundry and general household use. It is made of vegetable oils, and everything used in its manufacture is the purest and the best, so it is absolutely pure.

Ladies will find this soap especially adapted for washing laces, infants' clothing, silk hose, cleaning gloves and all articles of fine texture and delicate color, and for the various uses about the house that daily arise requiring the use of soap that is above the ordinary in quality.

For the bath, toilet or nursery it is preferred to most of the soap sold for toilet use, being purer and much more pleasant and effective, and possessing all the desirable qualities of the finest unadulterated White Castile Soap. Respectfully,

NEW ENGLAND SOAP CO.,

Cor. Sixteenth and Utah sts., San Francisco.

The name "Queen Lily" registered as a trade mark and box label patented. Any infringement will be prosecuted.

For sale by all grocers on Pacific Coast. fe21 1m

NEW ENGLAND BAKERY.

HOUSE & GIBSON,

241 S. Spring St., Los Angeles.

THE PROPRIETORS HAVE HAD LONG experience in the business, and give the public assurance of perfect goods. T. A. House was formerly proprietor of the New England Bakery, East Los Angeles. Mr. Gibson was the originator and manufacturer of the German milk bread known by everybody as "Brown's Bread." Increasing business demanded a more central location, which they have secured as above. They respectfully ask their old friends and the public generally to call on them. ja22tf

FRANK E. ADAMS. ED. E. ADAMS. FRANK ADAMS.

ADAMS & SONS,

Real Estate, Insurance & Money Brokers

Office 75 N. SPRING ST.

(Room 11, up stairs, next to Herald office.)

Improved and unimproved city and country property, orange orchards, vineyards and ranches in the best localities in Southern California.

Mining Property a Specialty.

Residents of county seventeen years. Agency Connecticut Fire Insurance Company of Hartford. Correspondence solicited.

LOS ANGELES, CAL. fe27tf

THE HALSTED INCUBATOR CO.

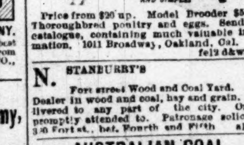

Price from $20 up. Model Brooder $5 up. Thoroughbred poultry and eggs. Send for catalogue, containing much valuable information. 1011 Broadway, Oakland, Cal. fe12 d&w3m

N. STANBURRY'S

Fort street Wood and Coal Yard. Dealer in wood and coal, hay and grain. Delivered to any part of the city. Orders promptly attended to. Patronage solicited. 3:6 Fort st., bet. Fourth and Fifth. a13tf

AUSTRALIAN COAL.

WHOLESALE AND RETAIL—At yard of the Los Angeles Gas Company, corner Aliso and Center sts.

LOS ANGELES GAS COMPANY, Office No. 9 Sonora st. mr3tf

Legal.

Notice for Publication of Time for Proving Will, Etc.

In the Superior Court of the State of California, County of Los Angeles.—ss.

In the matter of the estate of Garrett R. Woolverton, deceased.

Pursuant to an order of this Court, made this day,

NOTICE IS HEREBY GIVEN THAT MONDAY, the 22d day of March, 1886, at 10 o'clock a. m. of said day, at the courtroom of this court, Department No. 1, in the Courthouse in the city of Los Angeles, county of Los Angeles, has been appointed for hearing the application of Harriet Woolverton, praying that a document now on file in this court, purporting to be the last Will and Testament of Garrett R. Woolverton, deceased, be admitted to probate, and that letters testamentary be issued thereon to said Harriet Woolverton, without bonds, at which time and place all persons interested therein may appear and contest the same.

Dated March 9, 1886.

CHAS. H. DUNSMOOR, County Clerk.

By F. B. FANNING, Deputy.

Edwin Baxter, attorney for petitioner. mr10 10t

Notice to Creditors.

Estate of Ebenezer Peck, alias E. Bridge, deceased.

NOTICE IS HEREBY GIVEN BY THE undersigned, administrator of the estate of Ebenezer Peck, alias E. Bridge, deceased, to the creditors of and all persons having claims against the said deceased, to exhibit them with the necessary vouchers, within four months after the first publication of this notice, to the said administrator, at the office of Wells, Van Dyke & Lee, rooms 11 to 18 Baker Block, Los Angeles, Cal., that being the place for the transaction of the business of said estate in the said county of Los Angeles.

Dated at Los Angeles, Cal., March 9, 1886.

JAMES A. FISHER,

Administrator of the estate of Ebenezer Peck, alias E. Bridge, deceased. mr10 4w

Notice of Foreclosure Sale.

Order of Sale and Decree of Foreclosure and Sale.

Mrs. H. A. Sampson and William Sampson vs. Alfred James, John P. Early, John M. Davies. } Sheriff's Sale.

Under and by virtue of an order of sale and decree of foreclosure and sale, issued out of the Superior Court of the County of Los Angeles, State of California, on the 7th day of January, A. D. 1886, in the above entitled action, wherein Mrs. H. A. Sampson and William Sampson, the above-named plaintiffs, obtained a judgment and decree of foreclosure and sale against Alfred James, John P. Early and John M. Davies, defendants, on the 7th day of January, A. D. 1886, for the sum of $524.60, in gold coin of the United States, which said decree was, on the 2d day of February, A. D. 1886, recorded in judgment book 6 of said court, at page 575, I am commanded to sell all these certain lots, pieces or parcels of land, situate, lying and being in the county of Los Angeles, State of California, and bounded and described as follows:

Lot 6, block 1, lot 18 (eighteen), block 2 (two), lots 3, 7 and 8, block 8, and lot 3, block 10, in South Santa Monica, as marked and numbered upon a map thereof, duly recorded in records of Los Angeles county.

Public notice is hereby given that on

Saturday, the 20th day of March, A. D., 1886,

At 12 o'clock m. of that day, in front of the Courthouse door of the County of Los Angeles, on Spring st., I will, in obedience to said order of sale and decree of foreclosure and sale, sell the above described property, or so much thereof as may be necessary to satisfy said judgment, with interest and costs, etc., to the highest and best bidder, for cash in gold coin of the United States.

Dated this 27th day of February, 1886.

GEO. E. GARD, Sheriff of Los Angeles County.

By A. M. THORNTON, Under Sheriff. fe27td

IN THE SUPERIOR COURT

Of Los Angeles County, State of California.

In the matter of the estate of Frank M. Greene, deceased.

Order to show cause why a sale of real estate should not be made.

Minnie Greene, the administratrix of the estate of Frank M. Greene, deceased, having filed her petition herein, duly verified, praying for an order of sale of certain real estate of said decedent, for the purposes therein set forth.

It is therefore ordered by the Judge of said Court, that all persons interested in the estate of said deceased, appear before the said Superior Court on MONDAY, the 29th day of March, 1886, at 10 o'clock a. m. of said day, at the court room of said Court at the Courthouse in Los Angeles city, State and county aforesaid, to show cause why an order should not be granted to the said administratrix to sell so much of the real estate of the said deceased at private sale as shall be necessary.

And that a copy of this order be published at least four successive weeks in the Los Angeles TIMES, a newspaper printed and published in said county.

Dated February 23, 1886.

WM. A. CHENEY, Judge of said Court.

F. W. Dooner, attorney for said estate. fe24td

Administrator's Sale of Real Estate

NOTICE IS HEREBY GIVEN THAT, IN pursuance of an order of the Superior Court of the County of Los Angeles, State of California, made on 18th day of August, 1885, in the matter of the estate of Julia Dunn, deceased, the undersigned, the administrator of said estate, will sell at private sale, to the highest bidder, for cash, and subject to confirmation by said Superior Court, all the right, title, interest and estate of the said Julia Dunn, at the time of her death, and all the right, title and interest that the said estate has, by operation of law or otherwise, acquired other than or in addition to that of the said administrator at the time of her death, in and to all those certain lots, pieces or parcels of land situate, lying, and being in the said county of Los Angeles, State of California, and bounded and described as follows, to-wit:

Lot number nineteen (19) in block number five (5), in the Pioneer Building Association tract of East Los Angeles.

Also lots number one (1) and twenty-two (22), in block number eighty-seven (87), in the town of San Pedro, as shown on a map of the town of San Pedro, as surveyed by Charles T. Healey, September 19, 1882.

Terms and Conditions of Sale — Ten per cent. of purchase money to be paid to attorney of administrator; balance on confirmation of sale by the Superior Court of Los Angeles county, California. Sealed bids to be left at office of C. N. Wilson, attorney-at-law, No. 223 North Fort street, on or before the 19th day of March, 1886.

BARNARD DUNN, Administrator of the estate of Julia Dunn, deceased. mar4 td

Notice to Creditors.

Estate of Zenas Cobb, deceased.

NOTICE IS HEREBY GIVEN BY THE undersigned, administrator of the estate of Zenas Cobb, deceased, to the creditors of and all persons having claims against the said deceased, to exhibit them with the necessary vouchers within ten months after the first publication of this notice, to the said administrator, at the office of his attorney, Edwin Baxter, room 80¼, Temple Block, in the city of Los Angeles, the same being the place for the transaction of the business of said estate, in the county of Los Angeles, State of California.

Dated at Los Angeles, Feb. 15, 1886.

CHARLES E. CLACIUS, Administrator of the estate of Zenas Cobb, deceased. fe20 4w

School Bond Election Notice.

NOTICE IS HEREBY GIVEN TO THE qualified electors of Alhambra School District, county of Los Angeles, State of California, that an election will be held at Alhambra Hall, in said district, on the third day of April, A. D. 1886, and the polls will be then and there open from nine o'clock a. m. until four o'clock p. m., of the same day.

Said election will be conducted by Claude T. Adams, J. Harbert and R. F. Bishop, who have been duly appointed to serve as judges thereof.

Said election will be held for the purpose of submitting to the electors of said district whether bonds of such district shall be issued and sold for the purpose of buying a school lot, building a schoolhouse and furnishing the same, in conformity with the provisions of the Political Code of this State and a resolution of the Board of Trustees of said district heretofore duly adopted.

The amount of the bonds proposed to be issued is five thousand dollars ($5000), of the denomination of $1000 each, and to bear interest at the rate of eight per cent per annum. The number of years which said bonds are to run is as follows, viz.: $1000 due March 1, 1887; $1000 due March 1, 1888; $1000 due March 1, 1889; $1000 due March 1, 1890; $1000 due March 1, 1891.

F. Q. STORY,
J. M. CREAMER,
H. W. STANTON,
District School Trustees.

mr13td

Proposals for Army Transportation.

HEADQUARTERS DEP'T OF ARIZONA, Office of the Chief Quartermaster, Whipple Barracks, Prescott, A. T., March 15, 1886.

Sealed proposals, in triplicate, subject to the usual conditions, will be received at this office until 11 o'clock a. m., THURSDAY, April 15, 1886, at which time and place they will be opened in presence of bidders for the transportation of Military Supplies on the following described routes in the Department of Arizona, during the fiscal year commencing July 1, 1886, and ending June 30, 1887, by wagon, viz.:

Route No. 1.—From Ash Fork, A. T., to Whipple depot, to Fort Verde and to Fort McDowell, A. T.; from Maricopa, A. T., to Fort McDowell and Whipple depot, A. T.

Route No. 2.—From Bowie station, A. T., to Fort Bowie, A. T., and to Fort Grant, Fort Thomas and San Carlos, A. T.

Route No. 2½.—From Wilcox, A. T., to Fort Grant, A. T.

Route No. 3.—From Holbrook, A. T., to Fort Apache, A. T.

Route No. 4.—From Tucson, A. T., to Fort Lowell, A. T.

Proposals for transportation on any or all of the routes above named will be received; but each route must be bid for entire.

Blank proposals, forms of contract and printed circulars stating the estimated quantities of supplies to be transported and giving full information as to the manner of bidding, conditions to be observed by bidders, amount of guarantee to accompany bidders' proposals and terms of contract and payment, will be furnished on application to this office or to the offices of the Post Quartermasters, Fort Lowell, A. T., and Fort Apache, A. T.; also by the Quartermaster's agents at Holbrook, Ash Fork, Benson, Bowie station and Maricopa, A. T.

Envelopes containing proposals should be marked "Proposals for Transportation on Route No. —," and addressed to the undersigned.

A. J. McGONNIGLE, Quartermaster U. S. Army, Chief Quartermaster. mr16 4t ap13 2t

Real Estate.

SPECIAL BARGAINS IN Real Estate

—BY—

MORFORD & SON

REAL ESTATE AGENTS,

110 N. SPRING STREET.

$2800 will buy ten acres near the city limits, having on it city water, also a good well. 1½ acres deciduous fruit trees, bearing. 1¼ acres muscat vines, full bearing. 2 acres Mission vines, 10 years old. 4 acres Blau Elben vines, bearing. This is one of the cheapest properties in Los Angeles county.

At Duarte, near the Postoffice, 20 acres all in bearing fruit and vines, as follows: 10 acres bearing orange trees, of which 300 are Washington navels, all are strictly first-class. 5 acres in foreign vines, bearing. 5 acres in limes, lemons and apricots. 1 acre alfalfa. House of five rooms, closets, pantry, porches, barn, chicken and other outhouses, near church and school, and all surrounded by a lime tree (not bush) hedge. The limes brought $500 last year. $9000. Half cash, balance on reasonable time.

10 acres outside city limits. 1½ story house of 7 rooms and cellar; well, windmill and 6000 gallon tank, barn and chicken houses, 8 cows, 2 wagons, 200 chickens, choice bred; 2 horses, harness, cultivators and plows. If sold soon will be disposed of for the small sum of $7000.

Duarte—11 acres, house of 5 rooms, stable and outhouses; plenty water for irrigation; 1 acre of alfalfa; 10 acres in bearing fruits, both deciduous and citrus. $4010.

Also 16 acres near the above that is all under cultivation, with plenty of irrigation water, for $150 per acre.

$10,000 will buy 63 acres of the best moist land in Southern California. 6 miles south of the city, all fenced, flowing artesian well, can irrigate the whole; good house of three rooms; 150x260 feet inclosed by picket fence; barnyard 60x250 feet and stable 20x30; must be sold soon, or it will be withdrawn from market. de9tf

For Sale.

Lot on choice side of Walnut st., in East Los Angeles, 50x165 feet, one and one-half blocks south of Downey ave., lot 13, block 7, Chavez tract; price $900.

Also in East Los Angeles, north of Downey ave., lot 15, Mrs. Hall's hill tract, choice side of street, contains 2 74-100 acres; for sale very cheap.

Lot 14 of block 24, Crescenta Canyada, containing three acres, corner Sierra Madre ave. and cross street, with water contracted to be piped to it, for $300.

Excellent orange, apricot and grape lands adjoining Cucamonga Vineyard, at $70 per acre.

Lot 1, Arcadia or Beaudry Terrace tract and house of eleven rooms, for $3300.

540 acres of land between San Rafael and Providencia ranch; last season in wheat; surface water near; fine soil, suited to grapes, apricots, etc.; nice bearing orchards and vineyards adjoining. Price, for choice, $35 per acre in 20-acre lots, net acres, no roads sold; terms, one-third cash, balance in one and two years, at 8 per cent.

4000 acres of land in Tejunga rancho, at from $5 to $100 per acre; abundance of irrigation water, as 800 acres will have the first right to and all that is necessary for its use out of five-eighths of all the water of the ranch, the other three-eighths belonging to the Monte Vista settlement; $30 per acre of the price of the irrigable land will be left on the land to be expended in improving the irrigation facilities. A flag station at a convenient point on the Southern Pacific railroad will be at once established. There is on the tract a beautiful cove in the foothills of 250 acres of irrigable land, surrounded by low hills, suitable for vines. This would make a beautiful place for a settlement.

THE LICK TRACT.

Last, but not least, I am now subdividing the last purchase of Mr. Howard W. Mills, Alexander Penney and myself.

Come and investigate the Lick tract. It adjoins Los Angeles City; contains 2400 acres, and equals anything in Southern California. It will be sold in lots of 5 acres or more at prices from $40 to $150 per acre, with water. This is the choice of the county. Title perfect; a full abstract will be furnished with each lot.

M. L. WICKS does not act as an agent, and generally can make terms and prices to suit the purchaser.

Several hundred acres of land two miles northwest of Orange at from $15 to $55 per acre. Irrigation right, about $12 per acre, in addition. Surface water at shallow depth. Examine this, as it is too far for me to look after, and is low priced.

40 acres in the Puente ranch, on the south side of the county road, extending to railroad. Fine chocolate soil, a beautiful building site, gentle slope to the south, water ditch to be hereafter constructed. Present price $40 per acre.

M. L. WICKS.

Rooms 1 and 4, Postoffice Block, Los Angeles, Cal. oc16 d&wly

W. E. MORFORD JR. W. E. MORFORD

MORFORD & SON,

REAL ESTATE BROKERS,

(No. 110 N. Spring Street, Temple Block.)

Houses, Orange Groves, Vineyards.

RANCHOS AND FARMS

FOR SALE AND TO LET.

Refer by permission to R. Toberman, ex-Mayor; Gen. George Stoneman, Governor; John E. Plater, President L. A. County Bank; I. DeBarth Shorb, Viticulturist; R. S. Baker, Vice-President L. A. County Bank; I. W. Hellman, President Farmers and Merchants' Bank; E. F. Spence, President First National Bank; Gen. John Mansfield, ex-Lieut. Gov. d7tf

ELSINORE.

The Lake Colony.

On the A. and P. R. R., twenty miles south of Riverside, Southern California. Has now four hundred residents, ninety improved farms, two town sites, two schools, pottery, mines of coal, fire-clay, etc. Fine hunting and scenery on lake and mountains. Healthful climate and pure water. Best of fruit and farm lands selling at $25 to $50 per acre; town lots $30 to $100. For maps and circulars apply to

D. M. GRAHAM, Pasadena, Cal. WM. COLLIER, Elsinore, Cal. no25 tf

For Rent.

I WILL HAVE COMPLETED AND ready for rent by April 1, 1886, an elegant cottage of 5 rooms and a new grocery store on the same lot, corner Hoff, Daly and Wells sts., East Los Angeles. Reasonable rent. Good place for business.

N. B.—If you are looking for a business, here is a good chance, where your family can run it right at home. Call on

C. WHITE, No. 5 Nadeau Block. mr10 2w

AT PRIVATE SALE.

A Magnificent Fruit Ranch of 93 Acres.

60 acres are in 15-year-old extra seedling oranges and 30 acres in best varieties of grapes. On Main street, the chief thoroughfare of the city, about 2¾ miles south of postoffice, in direct line with the city's growth. Residence lots 50x125 feet, three-quarters of a mile north of this site, on the same street, sell for $2000 each.

The soil is dark and rich, of great depth, pronounced by experts the best for fruit in the county. Irrigation facilities are first-class.

To induce a quick sale this property is offered for $35,000, half its actual value.

The title is perfect, a straight unimpeachable record from government possession.

Terms—One-third cash, remainder on mortgage, or all cash.

This ranch should easily return owner a net annual income of $25,000, therefore is a very unusual income and investment property. Apply to

J. M. BATCHELOR & CO., Auctioneers, mr1tf Room 35, Nadeau Block.

FOR SALE.

Yale-Harvard.

THERE ARE REMAINING ONLY TWELVE of those elegant half-acre lots in the Yale-Harvard Tract, near two cable lines; fine view and healthy location; price $400 each; one-third cash; balance on easy terms.

Also 43 fine lots on Canal and Reservoir and Texas, sts., near Temple st. cable car line; these are the cheapest lots in the city. Price from $90 to $350 each, or 47 lots for $8000. Terms easy.

Also 35 acres on Canal and Reservoir sts., on line of Temple st. cable line, under city water ditch, or will exchange for outside property.

We also have several choice pieces of land for subdivision in city that will stand investigation for speculators.

Apply to

BARRETT & FRANCIS,

NO. 9 S. SPRING ST., NADEAU BLOCK ja24tf

CLEMENT & GAY

NEW AND SECOND-HAND

FURNITURE DEALERS.

FURNITURE BOUGHT AND SOLD, PICTure frames and furniture renewed. Pictures enlarged to any size in any grade desired. Also sewing machines for sale cheap. Open day and evening. Downey Avenue, East Los Angeles, near Chestnut street. no19tf

MASSAGE,

Manipulation and Swedish Movement Cure,

BY MISS C. STAPFER.

(Late of Boston)

237 S. SPRING ST. Office hours, 3:20 to 5:20 mr3tf

LEE KWAI SING KEE CO.

FIRST QUALITY SILKS, CHINAWARE, Lacquerware, Chinese and Japanese Curiosities and tea. Also gents' shirts and ladies' underwear. All goods at lowest prices.

No. 197½ South Spring Street. fe16 1m

Auction Prices Knocked Cold.

ONLY $200 EACH—FOUR LOTS, 35x150 feet, on Johnston, near Kuhrts st.; fine view; no grading required. HORACE A. FERGUSON, 18 Temple Block. fe25 1m

Insurance and Banking.

Report of the Condition of the Los Angeles National Bank

AT LOS ANGELES,

In the State of California, at the close of business,

MARCH 1st, 1886.

RESOURCES.

Loans and discounts	$342,779 93
Overdrafts	4,316 84
U. S. Bonds to secure circulation	25,000 00
U. S. Bonds to secure deposits	50,000 00
U. S. Bonds on hand	3,600 00
Other stocks, bonds and mortgages	5,000 00
Due from approved reserve agents	141,845 75
Due from other National Banks	56,204 47
Due from State Banks and bankers	20,318 17
Real estate, furniture and fixtures	3,400 00
Current expenses and taxes paid	2,462 06
Premiums paid	7,627 12
Checks and other cash items	12,041 64
Bills of other banks	3,700 00
Fractional paper currency, nickels and pennies	164 10
Specie	77,183 40
Legal tender notes	15,000 00
Redemption fund with U. S. Treasury, (5 per cent. of circulation)	1,125 00
Total	$781,858 48

LIABILITIES.

Capital stock paid in	$100,000 00
Surplus fund	20,000 00
Undivided profits	8,147 58
National bank notes outstanding	22,500 00
Dividends unpaid	30 00
Individual deposits subject to check	543,076 91
Demand certificates of deposit	18,260 03
Certified checks	2,720 00
Cashier's checks outstanding	20,209 31
United States deposits	46,914 65
Total	$781,858 48

STATE OF CALIFORNIA, County of Los Angeles. } ss.

I, F. C. Howes, cashier of the above-named bank, do solemnly swear that the above statement is true to the best of my knowledge and belief.

F. C. HOWES, Cashier.

Subscribed and sworn to before me this 10th day of March, 1886.

[SEAL.] GEO. J. CLARKE, Notary Public.

CORRECT—Attest:
JOHN BRYSON, SR.,
HIRAM SINSABAUGH,
W. G. COCHRAN, } Directors.

mr 3 1m

Report of the Condition OF THE FIRST NATIONAL BANK,

AT LOS ANGELES,

IN THE STATE OF CALIFORNIA, AT THE CLOSE OF BUSINESS,

MARCH 1st, 1886.

RESOURCES.

Loans and discounts	$ 831,766 27
Overdrafts	7,347 11
U. S. Bonds to secure circulation	88,000 00
U. S. Bonds on hand	3,600 00
Other stocks, bonds and mortgages	148,825 92
Due from approved reserve agents	192,962 22
Due from other National Banks	14,186 61
Due from State Banks and bankers	61,746 96
Real estate, furniture and fixtures	41,733 75
Current expenses and taxes paid	11,023 59
Premiums paid	1,701 44
Checks and other cash items	7,322 40
Bills of other Banks	760 00
Fractional paper currency, nickels and pennies	173 85
Specie	149 602 00
Legal tender notes	16,247 00
Redemption fund with U. S. Treasurer (5 per cent. of circulation)	3,960 00
Total	$1,580,939 16

LIABILITIES.

Capital stock paid in	$ 100,000 00
Surplus fund	100,000 00
Undivided profits	51,725 73
National Bank Notes outstanding	77,480 00
Individual deposits subject to ch'k	1,058,806 65
Demand certificates of deposit	115,427 20
Certified checks	7,459 68
Cashier's checks outstanding	1,423 65
Due to other National Banks	26,161 52
Due to State Banks and bankers	14,054 73
Total	$1,580,939 16

STATE OF CALIFORNIA, County of Los Angeles. } ss.

I, J. M. Elliott, Cashier of the above-named bank, do solemnly swear that the above statement is true to the best of my knowledge and belief.

J. M. ELLIOTT, Cashier.

Subscribed and sworn to before me this 11th day of January, 1886.

[Seal.] H. W. O'MELVENY, Notary Public.

CORRECT—Attest:
E. F. SPENCE,
JOHN D. BICKNELL,
WILLIAM LACY, } Directors.

mr13 1w

First National Bank

OF LOS ANGELES.

CAPITAL STOCK $100,000
SURPLUS 100,000

E. F. SPENCE .... President
J. M. ELLIOTT .... Cashier

DIRECTORS.

J. D. Bicknell, J. F. Crank, H. Mabury, O. S. Witherby, E. F. Spence.

STOCKHOLDERS.

Capt. A. H. Wilcox, Dr. R. H. McDonald, O. S. Witherby, James McCoy, J. F. Crank, William Lacy, J. E. Hollenbeck, I. Lankershim, H. Mabury, A. W. Harvey, L. C. Carlton, S. H. Mott, J. D. Bicknell, E. F. Spence, F. C. Story. o4tf

GEO. H. BONEBRAKE, President. JOHN BRYSON, SR., Vice-President. F. C. HOWES, Cashier.

Los Angeles National Bank,

UNITED STATES DEPOSITORY,

No. 54 N. Main St., Los Angeles.

CAPITAL .... $100,000.

DIRECTORS:

W. G. Cochran, Col. H. H. Markham, Perry M. Green, John Bryson, Sr., H. Sinsabaugh, F. C. Howes, Geo. H. Bonebrake.

Exchange for sale on all the principal cities of the United States and Europe. aug12 tf

Farmers and Merchants' Bank,

OF LOS ANGELES.

Established in 1868.

Capital $200,000
Surplus and Reserve Fund 260,000

ISAIAS W. HELLMAN, President; L. C. GOODWIN, Vice-President. JOHN MILNER, Sec'y.

BOARD OF DIRECTORS.

Isaias W. Hellman, John S. Griffin, G. W. Childs, C. E. Thom, Phil. Garnier, L. Lankershim, C. Ducommun, Jose Mascarel.

EXCHANGE for sale on New York, London, Frankfort, Dublin, Paris and Berlin.

Receive deposits and issue their certificates. Buy and sell Governments, State, County and City Bonds. mar10-tf

Los Angeles County Bank

MAIN STREET, LOS ANGELES, CAL.

Capital Stock (paid up): $100,000
Reserve Fund, : $205,000

JOHN E. PLATER .... PRESIDENT
R. S. BAKER .... VICE-PRESIDENT
R. MACNEIL .... CASHIER

DIRECTORS.

J. S. Slauson, John E. Plater, John A. Paxton, Jotham Bixby, Robert S. Baker, Geo. W. Prescott, R. M. Widney.

Carries on a General Banking and Collecting business. j4 tf

Los Angeles Savings Bank,

No. 130 North Main Street.

CAPITAL .... $100,000.

PRESIDENT .... L. C. GOODWIN
SECRETARY .... J. V. WACHTEL

BOARD OF DIRECTORS.

Isaias W. Hellman, John E. Plater, Robt. S. Baker, John A. Paxton, L. C. Goodwin.

Term Deposits will be received in sums of one hundred dollars and over.

Ordinary deposits in sums of ten dollars and over.

Money to loan on first-class real estate.

LOS ANGELES, July 1st 1884. ilyl tf

Educational.

The Los Angeles College

FOR YOUNG LADIES.

For circulars and full particulars, apply to D. W. HANNA, A. M., President, july1 tf Corner Fifth and Olive streets.

WOODBURY'S BUSINESS COLLEGE,

316 North Main Street,

Near Pico House, LOS ANGELES.

F. C. WOODBURY, Proprietor and Manager of Heald's Business College, San Francisco, for the past seventeen years, has opened

A First-Class Business College

Where Young Men and Ladies can acquire a THOROUGH, PRACTICAL

BUSINESS EDUCATION.

And also SPANISH, SHORTHAND and TYPE-WRITING.

For particulars, address

F. C. WOODBURY & CO., P. O. Box 1357, Los Angeles, Cal.

j17 3m

HENG LEE,

MANUFACTURER OF

GENTLEMEN'S SHIRTS.

Also Dealer in Chinese, Japanese and French Goods.

Silk handkerchiefs from 40c to $5. Ladies large silk shawls from $1 50 to $15. Ladies night dress, skirts, drawers and chemise four pieces, for $1 25. Gentlemen's shirts reduced from $1 to 75c. No. 413 Main street, opposite the Plaza. All goods cheap. my24 tf

REMOVAL.

KWONG HING & CO., DEALERS IN Chinese and Japanese fancy goods, respectfully announce to the public their removal from their late store on Temple street to the store at the corner of Los Angeles and First streets, where they opened up a fine stock of goods in their line. mr9 1m

Lines of Travel.

A WAR! BLOOD!

CUT RATES SLAUGHTERED TO

YOSEMITE and BIG TREES,

Via a railroad from the main line that saves 30 miles of coaching, in new unexcelled six-horse coaches and stock, passing directly through a grove of the Big Trees and the historical gold fields. Tickets and information may be obtained of

THOS. T. WALTON, General Agent, 138 Montgomery st., San Francisco.

H. McCLELLAN, Ticket Agent, Agent P. C. S. S. Co., 8 Commercial st., Los Angeles. mr12 6m

CALIFORNIA SOUTHERN RAILROAD COMPANY.

ON AND AFTER NOVEMBER 29th, 1885, trains arrive at and leave Los Angeles as follows:

From Los Angeles.			Towards Los Angeles.	
Daily.	Daily.	Lv. Ar.	Daily.	Daily.
2:00 p	7:00 a	Los Angeles	9:10 p	12:20 p
2:23	7:21	San Gabriel	8:50	11:56
3:09	8:10	Spadra	8:05	11:05
3:18	8:20	Pomona	7:55	10:56
4:15	9:15 a	Colton	6:55 p	10:00 a
		Ar. Lv.		
Daily.	Except Sund'y	Lv. Ar.	Except Sund'y	Daily.
7:30 p	9:30 a	Colton	6:05 p	8:35 a
7:45	9:48	Riverside	5:50	8:20
12:40 a	1:45 p	Fallbrook	1:30	3:50
2:05	3:02	Oceanside	12:01 p	2:15 a
5:45	6:20	San Diego	9:22	10:45
6:05 a	6:50 p	National City	8:35 a	10:00 p
		Ar. Lv.		
	Daily.	Lv. Ar.	Daily.	
....	9:20 a	Colton	6:26 p	....
....	9:40	San Bernard'no	6:05	....
....	11:10	Victor	4:53	....
....	1:20 p	Waterman	2:55 p	....
		Ar. Lv.		

a—a.m. p—p.m.

Southern Pacific tickets are good on California Southern trains.

Pacific standard time.

Passengers will save from 10c to $1 10 by purchasing their tickets of the agent before entering the cars.

Close connection made at Waterman with A. and P. trains to and from the East.

J. N. VICTOR, Superintendent, National City, Cal.

H. B. WILKINS, Gen. Pass. Agent, San Diego.

W. DUNN, General Agent, 229 N. Main st., Los Angeles. no29

Southern Pacific Company.

Time Schedule.

SUNDAY Jan. 17th, 188

Trains leave and are due to arrive at

LOS ANGELES

AS FOLLOWS:

LEAVE FOR	DESTINATION.	ARRIVE FROM
2:00 p.m.	Colton	12:20p.m
4:30 p.m.	Colton	9:10 a.m
2:00 p.m.	Deming and East } Express	12:20p.m
2:00 p.m.	Deming and East } Emigrant	12:20p.m
2:00 p.m.	El Paso and East	12:20p.m
12:50 p.m.	San Francisco or Sacramento } Express	1:30p.m
12:50 p.m.	San Francisco or Sacramento } Emigr'nt	1:30p.m
*9:20 a.m.	Santa Ana and Anaheim	*1:50p.m
3:15 p.m.	Santa Ana and Anaheim	8.30a.m
9:20 a.m.	Santa Monica	8:10a.m
*4:20 p.m.	Santa Monica	*4:20p.m
†5:20 p.m.	Santa Monica	†4:50p.m
10:00 a.m.	Wilmington	2:50p.m
4:00 p.m.	Wilmington	9:00 a.m
10:00 a.m.	San Pedro	2:30p.m
4:00 p.m.	San Pedro	9:00a.m

*Sundays excepted. †Sundays only.

T. H. GOODMAN, Gen. Pass. and Ticket Agent

A. N. TOWNE, General Manager.

E. E. HEWITT, Ass't Sup't, Los Angeles

P. C. S. S. CO.

GOODALL, PERKINS & CO., General Agents, San Francisco.

SOUTHERN ROUTES.

TIME TABLE FOR MARCH:

Steamers.	COMING SOUTH. Leave San Francisco.	Arrive San Pedro.	GOING NORTH. Leave San Pedro.	Arrive San Francisco.
Santa Rosa	Feb. 26	Mch. 2	Mch. 4	Mch. 6
Los Angeles	Mch. 5	" 7	" 8	" 9
Orizaba	" 5	" 7	" 9	" 11
Eureka	" 7	" 9	" 10	" 12
Santa Rosa	" 10	" 11	" 12	" 14
Los Angeles	" 12	" 14	" 16	" 16
Orizaba	" 13	" 15	" 17	" 19
Eureka	" 17	" 19	" 19	" 21
Santa Rosa	" 20	" 22	" 22	" 24
Los Angeles	" 22	" 22	" 24	" 26
Orizaba	" 25	" 27	" 29	" 31
Eureka	" 27	" 29	" 30	Apr. 2
Santa Rosa	" 30	Apr. 1	Apr. 3	" 5
Los Angeles	Apr. 2	" 4	" 4	" 6

Steamers Santa Rosa and Orizaba go through to San Diego, leaving San Pedro on the dates of their arrivals from San Francisco.

The Santa Rosa and Orizaba call at Santa Barbara and Port Hartford (San Luis Obispo) only on the route to and from San Francisco.

Cars to connect with steamers leave S. P. R. R. depot, Los Angeles, as follows:

With Santa Rosa and Orizaba, at 10 o'clock a. m.

With Los Angeles and Eureka, going north, at 10 o'clock a. m. railroad time, unless otherwise ordered.

Rates of Fare

FROM LOS ANGELES.

	Cabin.	Steerage.
To San Francisco	$15 00	$10 00
FROM SAN PEDRO WHARF		
To Monterey or Santa Cruz	15 00	9 50
To San Simeon	12 00	9 00
To Cayucos	11 50	9 00
To Port Harford	10 50	8 00
To Gaviota	9 00	7 00
To Santa Barbara	7 00	5 00
To San Buenaventura	5 00	4 00
To San Diego	5 00	4 00

Plans of steamers' cabins at agent's office, where berths may be secured.

For Newport Landing, via Santa Cruz, etc., freight steamers leave San Francisco about every two weeks, as tides serve on the Newport bar.

The Company reserves the right to change the steamers or their days of sailing.

For passage or freight as above, or for tickets to and from all important points in Europe, apply to H. McLELLAN, Agent, Office No. 8 Commercial street, Los Angeles. mar5-tf

Los Angeles & San Gabriel Valley RAILWAY.

Trains leave and are due to arrive at Downey Avenue Depot as follows:

Leave For	Destination.	Arrive From
† 8:45 am	Pasadena & Lamanda Park	† 8:05 am
† 3:00 pm	Pasadena & Lamanda Park	†10:45 am
† 5:30 pm	Pasadena & Lamanda Park	† 4:57 pm
*10:15 am	Pasadena & Lamanda Park	* 9:12 am
* 5:20 pm	Pasadena & Lamanda Park	* 4:42 pm

† Daily except Sundays. * Sundays only.

L. BLANKENHORN, Gen. Frt. and Pass. Agt.

S. P. JEWETT, General Manager. se15tf

Atlantic and Pacific Transfer Co.

OFFICE 241 NORTH MAIN STREET, LOS Angeles. Delivers freight, baggage and merchandise. Baggage delivered throughout the city with promptness and dispatch. Pianos moved with care. Orders by Telephone No. 95 will receive prompt attention.

C. V. BOQUEST, Proprietor.

TO THE UNFORTUNATE!

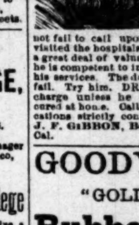

DR. GIBBON'S Dispensary, No. 623 Kearney st., San Francisco. Established in 1854, for the treatment of Sexual and Seminal Diseases, such as Gonorrhea, Gleet, Stricture, Syphilis in all its forms, Seminal Weakness and Impotency. Loss of Manhood permanently cured. The sick and afflicted should not fail to call upon him. The Doctor has visited the hospitals of Europe and obtained a great deal of valuable information, which he is competent to impart to those in need of his services. The doctor cures when others fail. Try him. DR. GIBBON will make no charge unless he effects a cure. Persons cured at home. Call or write. All communications strictly confidential. Address DR. J. F. GIBBON, Box 1957, San Francisco, Cal. ja8 ly

GOODYEAR'S "GOLD SEAL" Rubber Hose,

For Sale by all Dealers.

BELTING. All Articles stamped with this Trade Mark are the Best Goods that can be manufactured in Rubber. GOODYEAR RUBBER CO. GOLD SEAL 1872 TRADE MARK PACKING.

GOODYEAR RUBBER CO.

R. H. PEASE, JR., S. M. RUNYON, } Agents.

577 & 579 Market St., San Francisco. mr7 3m

Artesian Wells.

IF YOU WANT A WELL BORED AND a good job done, drop a card to HARRISON, the Well Borer, ja31 113 Bunker Hill ave.

Miscellaneous.

HOLIDAY GOODS.

THE MOST COMPLETE LINE OF

Parlor Furniture, Brass Goods, Cheffoniers,

MANTELS, MANTEL MIRRORS,

Shades, Portiers, Lamberquins, Etc.

Ever offered in Los Angeles. Call at the

LOS ANGELES FURNITURE CO.

Nos. 259 and 261 NORTH MAIN STREET,

And make a selection at Eastern prices. de20

Koster's Bakery,

Ice Cream, Coffee & Oyster Parlors

—ARE THE—

HANDSOMEST IN THE STATE.

Hollenbeck Block,

SPRING STREET. oc21

Furniture and Carpets,

WALL PAPER, SHADES, OIL CLOTH, MATTING

WHOLESALE AND RETAIL,

Prices Lower Than Ever,

Liberal Discount to Cash Customers.

WM. S. ALLEN, 32 S. Spring St.,

LOS ANGELES, CAL. jun11tf

74° GASOLINE.

Pure Deodorized. Guaranteed of the Best Quality.

20c PER GALLON IN CASE LOTS.

WHITTIER, FULLER & CO.,

207 North Los Angeles Street, - - - - Los Angeles, Cal. fe16tf

REMOVED FROM 228 TO 237 S. SPRING ST. } OFFICE HOURS FROM 3:20 TO 5:20 P. M.

MASSAGE

Manipulation & Swedish Movement Cure

BY CAROLINA STAPFER, LATE OF BOSTON

The above treatment is especially indicated in Indigestion, Rheumatism and all wasting nervous diseases, and is based upon so thoroughly scientific and physiological principles that all schools of practice recommend it, and I refer to all well-known physicians of Los Angeles.

237 S. Spring St., bet. Third and Fourth. fe19 1m

Real Estate.

P.C. EDDY & CO.,

Real Estate, Commission & Loan Ag'ts.

All kinds of property bought, sold or exchanged.

Office No. 10 Court Street,

Opposite the Courthouse.

Money to Loan on first-class security at reasonable interest.

P. C. EDDY & CO., an12tf No. 10 Court

L. W. DENNIS,

Real Estate and Loans,

242 N. MAIN STREET,

Buys and sells real estate on commission. Loans money on good real estate security. oc3tf

For Sale—Cheap.

NICE HOME OF TWO ACRES, IN healthy location, near city limits, with house of five rooms, stables, milk house, hennery, new Perkins windmill and tank, some fruit trees, strawberries and nursery stock; all fenced; water in iron pipes over entire place; acre in rear planted to beets, potatoes and Indian corn. Owner must have money to buy cattle and will sell cheap. Apply to R. VERCH, Room 80, Temple block. mr10 1m

Vineyard and Fruit Farm.

FOR SALE—33 acres of the very best land in this county, with unsurpassed irrigating facilities; house of 6 rooms, stables, granaries, etc.; 25 acres in vines 2 to 3 years old, and partly in oranges, apples, peaches, pears, strawberries and other small fruits, prunes, plums, figs and walnuts. Some gum trees and alfalfa. Owner must go East, and will sell this choice property on easy terms and at price which is $2000 below actual value. Apply to R. VERCH, room 80 Temple block. mr11 1m

FOR SALE

A Five-Acre Home.

I WILL SELL, AT A BARGAIN, A FIVE-acre place near the University. All kinds of fruit trees and grapes. A new house, with 7 rooms, bathroom and closets, 2 porches and double bay window front. Artesian water and windmill; stable, etc. The best of land; does not require irrigation. Inquire of DR. J. ADAMS, at the Medical and Surgical Dispensary, opposite St. Elmo Hotel. de13 tf

CHEAP TWO-ACRE LOTS.

$1100 FOR TWO ACRES, ON ONE of the principal streets, just outside city limits; new Perkins windmill and tank; large two-story stable; pepper and gum trees on front and side; very healthy and desirable location. Also several two-acre lots in same tract for $500. Apply to

R. VERCH, fe20 1m Room 80, Temple Block.

Lumber and Coal Yards.

OREGON LUMBER COMPANY

The Oregon Lumber Company have lately opened a splendid assortment of

OREGON PINE

and

California Redwood Lumber

Of every Description at their New Yard on

Date, Chavez and Mission Sts.

We have a fine stock of Laths, Pickets, Shingles and Finishing Lumber of a superior quality. We are also prepared to fill orders on short notice for building materials of every description. Particular attention paid to orders for unusual lengths and dimensions. Orders solicited.

july16 3m J. A. RUSS, Agent.

JAS. M. DAVIES, President. J. A. HENDERSON, Vice President. J. B. SMURR, Treas. W. F. MARSHALL, Sec.

DAVIES-HENDERSON Lumber Company,

Dealers in

Lumber and Building Material

LOS ANGELES, CAL.

Yard, 130 First Street. ja30 tf

T. WALSH,

Sell their lumber as low as the reduced prices of any lumber dealers in Los Angeles.

Lumber Yard & Planing Mills

SAN PEDRO S., COR. SEVENTH,

LOS ANGELES, . . CAL

Doors and Windows, Mouldings, Lath, Pickets, Shingles, Shakes, Posts, Lime and Cement.

Plaster of Paris, Hair and all Kinds of Mill Work. m8 tf

W. H. PERRY

Lumber and Mill Co.'s

Lumber Yard and Planing Mills,

COMMERCIAL STREET. oc1 tf

NEW PARAGON SCHOOL DESK!

The Best in the World.

The undersigned have this day been appointed Sole Agents for Southern California for the sale of the "Paragon School Furniture," and are now prepared to quote LOWEST RATES to all requiring a FIRST-CLASS SCHOOL DESK.

LAZARUS & MELZER,

Educational Booksellers,

LOS ANGELES .... CAL.

Health-Pleasure Resorts.

To Tourists and Others!

SANTA MONICA!

The Long Branch of California.

The undersigned having leased the old Lucas property, and renovated and refitted the same in an elaborate style, he will conduct it in the future on the European plan. This is the most beautifully situated house on the Coast, being built in the midst of three acres of flowers of every variety, and possessing all the advantages of any other hotel in the State enjoys. It is strictly first-class house and just the place for families during the coming summer. Every room in the hotel has a fine view of the ocean, and good bathing can be had at the beach only three hundred yards distant. A coach in waiting at all trains. Address for terms,

mr12 1m ELLIS POWELL, Santa Monica.

ALTAMONT.

Sierra Madre Foothills.

OPEN FOR RECEPTION OF BOARDERS. My house is on an elevation of 1600 feet, and commands a view of Pasadena and the San Gabriel Valley to the Pacific. It is within two miles of Lamanda Park station, the terminus of the San Gabriel Valley railroad. Address PALMER T. REED, Lamanda Park, Los Angeles county, Cal. mr13tf

Elsinore Hotel & Hot Springs

On the California Southern Railroad, 35 miles south of Colton. The most delightful health and pleasure resort on the Pacific Coast, combining with its hot sulphur, vapor and electric mud baths a most delightful climate and beautiful mountain scenery, where one, surrounded by the verdure of perpetual spring, feasts his eyes on the snow-capped peaks of three different counties. While nestled in the valley, like a diamond set in emeralds, is the beautiful lake of Elsinore, on whose placid waters the guests of the hotel are treated daily to yachting excursions. The drives around the lake and adjoining country are unsurpassed, and the shooting abundant. The hotel rooms are large, well furnished and sunny, and the table supplied with the best the markets afford.

Terms very moderate.

fe6 tf W. W. ANDREWS, Prop.

Delightful Health Resort.

Mendelson House, San Juan Capistrano.

This new hotel is now open for the reception of guests. The best accommodations south of Los Angeles. Finest climate in the county for invalids. Close to beach and San Juan Hot Springs, the most famous springs in California for the cure of chronic diseases. Guests will find this the most desirable place to spend the winter. Saddle horses and buggies furnished. Postoffice and Wells, Fargo & Co.'s express in hotel. Stage leaves Santa Ana for San Juan every morning, and leaves San Juan every noon. Address, for further particulars, M. MENDELSON, San Juan Capistrano. de13 3m

ARROWHEAD HOT SPRINGS.

THE PLACE FOR HEALTH AND comfort. No mud, no frost, no fog. Finest mineral water for drinking and bathing. For full analysis of water and further information send for circulars, or apply to B. F. Coulter, cor. Spring and Second st., or to 19 N. Spring st.

DARBY & LYMAN, Props., no28tf San Bernardino, Cal.

STOVES,

RANGES,

Tinware, Hardware,

Oil & Gasoline

Stoves and Fuel,

Plumbing, Roofing

—AT—

CHAPMAN & PAUL'

12 and 14 Commercial Street,

LOS ANGELES, CAL. jy28tf

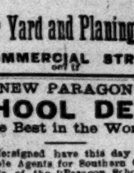

RED CLOVER.

Needham's Red Clover Blossoms and extracts prepared from the blossoms, cures Cancer, Salt Rheum, and all diseases arising from an impure state of the blood; will also clear the complexion of all pimples and eruptions; is a sure cure for Constipation, Piles and many other diseases. Both laxative and tonic. Needham's Red Clover cures after everything else fails. For full particulars, testimonials of cures, etc., address,

HEWIT & CHESTER,

(Successors to E. H. Hyde & Co.)

mb14lm 35 S. Spring st., Los Angeles.

WANTED TO BORROW

$5000 FOR THREE YEARS ON THE following described property: 20 acres of lot 7, block 28, canal and reservoir lands, has on it 1800 bearing trees, different varieties, and is worth $12,000; also lot 6, division B, block 39, 17½ acres, worth $2600; and fractional lots 3 and 7, block 48, 17 acres, worth $3500; 3 acres in lot 8, block 38, worth $1000, in all 56¾ acres, worth $20,000, and will double in value in three years.

Drop a postal card in postoffice and I will call and show the lands. No second-hand agent need apply.

mr14 1m J. W. POTTS.

PRINTING AND BINDING.

There is nothing in the Printing and Binding line which the TIMES-MIRROR Printing, Binding and Ruling House, the oldest and largest in Southern California, is not prepared to execute in a manner equal to that of any office in the State. All kinds of Mercantile, Railroad, Legal and general Printing done. Books, Magazines and Pamphlets bound in Turkish leather, Morocco, cloth, sheepskin, or in any style desired. Our work is guaranteed to be equal to that done in San Francisco. PROMPTNESS! ACCURACY! EXCELLENCE! REASONABLE PRICES!

"TIMES" TELEPHONE:
Editorial Room.....No. 29
Business Office.....No. 29

THE CITY.

Dots.

Furniture and carpets on installment plan at Allen's, 32 South Spring street.

Furniture and carpets for cash at Allen's, 32 South Spring street.

Furniture, carpets, shades, wall-paper, lace curtains, etc., at Allen's, 32 South Spring street.

All goods marked down, on account of low freight, at Allen's.

Large invoices of furniture and carpets arriving daily at Allen's.

Large invoices of furniture and carriage dusters at Allen's.

Another cut on carpets at Allen's, 32 South Spring street, between First and Second.

To the G. A. R. and the W. R. C. of Los Angeles: The President of Gelcich Corps would like all who are interested to know that Mrs. Gelcich has never been refused admittance to that Corps, no application having been made. Ada Bachman, Corps President.

B. Todd, M. D., Dentist, Nadeau Block.

There will be a musicale this evening, 19th inst., at the Los Angeles Conservatory of Music. Friends and patrons are invited.

Money to loan in sums of $500 and upwards, for long or short periods, by Chas. Charnock, 12 Court street.

"Harrison, the well-borer," has reduced prices of well boring. See him before contracting.

It is reported that there was a light fall of snow in the San Fernando valley yesterday.

O. H. Bliss reports a rainfall for the storm, up to last evening, of 1.03 of an inch, making the total for the season to date, 21.74 inches.

Prayer meeting each week day from 12 m. to 12:45 p. m., at Y. M. C. A. Hall, Nadeau Block. All invited.

Capt. Janes desires to inform the public that, owing to a severe cold, he was unable to make his address Saturday night, as announced, on the Chinese question. He will speak next Saturday night, March 20, from the courthouse.

Dr. Williams, specialist in diseases of the head, throat and lungs.

Dr. Urmy, Dentist, Schumacher Block.

If you have money to loan call on Wilcox & Robbins, 34 N. Spring.

Dr. Walter Lindley has removed his residence to 443 South Fort street, opposite Baptist Church. His office remains as before, at 237 South Spring street.

Button-holes and all kinds of fancy work done with neatness and dispatch, at the office of the Domestic Sewing Machine Company, corner First and Main streets.

Croup is quite prevalent among the children throughout the county.

A lady by the name of Cushing, residing on Alameda street, day before yesterday stepped out of the house leaving her baby sitting in a chair near the stove. On returning she found the child lying by the stove with its face badly burned. The child was not seriously injured, but will probably be disfigured for life.

The city is said to be full of crooked characters, and it will be well for property owners to keep a sharp lookout.

East Los Angeles prides itself on the fact that there are no stagnant ponds in and about the settlement.

The late sown grain is looking rather better than the early sown.

The old Episcopal church is nearly fitted up for the County Tax Collector's office.

Two saloons closed their doors yesterday on account of the high license decision.

Northcrafts & Clark have postponed their auction sale of furniture and household goods until next Tuesday, on account of the weather.

Baker & Davison will guarantee these low rates till Saturday, 12 m.

Thomas Taylor, who resides on Temple street, was made happy night before last by the arrival of a son and heir.

BRIEFS.

Three deaths in the city yesterday, and one in the country.

The Orizaba sails north to-day, and the Eureka to-morrow.

Marriage licenses were yesterday issued to C. Meier and A. T. Maier and to A. Ten Eyck and M. D. Farwell.

There was a smart, short shower beginning at 3 p. m. yesterday, prefaced by a two-minute dash of hail.

The meeting of the First-street property-owners and the City Surveyor is set for this evening, in the Council chamber.

Filed in the Recorder's office yesterday: 22 deeds, 12 mortgages, 8 satisfactions, 2 marriage licenses and 2 miscellaneous papers.

A considerable number of newsboys and bootblacks will enjoy the hospitality of the W. C. T. U. this evening, in the Y. M. C. A. rooms.

The examination of Charles Gassen on the charge of knowingly buying stolen cattle will continue before Justice Ranney to-day, with closed doors.

Dave Waldron was arrested yesterday for fast driving, coincident with drunkenness and disorderly conduct. He is in duress on both charges.

The side door of the Farmers' and Merchants' Bank was found unlocked yesterday morning. There was no burglary in it—simply a bit of janitorial forgetfulness.

Y. Ortega, the absconding barber, appears to have got into the pockets of his friends to the tune of about $700 before he skipped El Paso-ward. He is likely to be brought back.

PERSONAL NEWS.

Officer Roberts, who is improving, has gone to Pasadena to convalesce.

A typographical error yesterday made the name of D. Pickit's guest read Banfre, in place of Beaupre.

Chas. Higgins and wife, of Chicago, registered at the Depot Hotel yesterday. Twenty-five other tourists were turned away.

A. L. Sykes, an observant Connecticuter who has been enjoying some weeks here, went home yesterday via New Orleans. He may come back to stay.

Col. A. Allen, proprietor of the Merchants' Hotel, St. Paul—one of the most noted hostelries in the Northwest—arrived in the city yesterday to pass a few days.

J. I. Case, of Racine, Wis., one of the largest manufacturers in the United States, and the owner of the celebrated trotter *Jay Eye See*, arrived with a party in a special car yesterday.

Miss Frankenfield, though much shaken by her accident from a runaway on Tuesday, is fast recovering. She was not hurt so much by the fall as by being dragged a long distance—for she held pluckily to the lines.

Alexander G. Abel, Grand Secretary of the Grand Lodge of California, F. & A. M., arrived in the city yesterday from San Diego, and will remain here a few days. He is here, not on official business, but in search of health.

Mrs. Rose Breed, daughter-in-law of Councilman Breed, returned on Wednesday to her home in Chico, after a visit of five months here. The sad fate of her husband, Fred A. Breed, who was killed by a collision in New Mexico last year, will be be remembered by Angeleños.

At the St. Charles: C. E. Alexander, Toledo, O.; Mrs. E. C. Perry, Lake Erie, Ontario; G. O. Sanford and wife, Rockfield, Jas. G. Knapp, Auburn, N. Y.; W. A. Atkinson, Centers; H. Breckwith, H. D. Breckwith, Utica, N. Y.; Geo. Holden and wife, Fresno; John Kramer, Omaha, Neb.; E. H. Parker, Derry, N. H.; M. Reinham, Santa Ana.

At the Grand Central Hotel: F. E. Bowers, Baltimore; John Mahartre, Parkers, Iowa; C. P. Ely and daughter, Fallbrook; Chas. Raper, Kansas City; Jas. R. Stevenson, Fallbrook; Nola Oliver, Holton, Kas.; Chas. A. Beckwith, Plainfield, Ill.; Mrs. McDermott, Kansas City; Frank Walker, Dalton, Ga.; Henry Hobart, Boston; E. E. Campbell, Toledo; Wm. R. Cloyd, McKinney, Ky.; G. A. Goings, Pasadena; Sylvester Haff, Columbus, O.; Fred. Wood, Lathrop; C. C. Stephens, Cincinnati; Max Skinner, Independence; Samuel Bropst, De Witt, Iowa; Thomas Diehle, San Francisco; C. Moore, wife and child, Colorado Springs; J. J. Clarke, Duarte; N. O. Williams, Washington; John S. Nace, Cleveland, O.; Byron Collins, David Tippens, Galion, O.; W. J. Reese and family, San Diego; George B. Waites, New York.

Basket Picnic.

Mothers, pack your basket lunch and take the children on a Saturday or Sunday to Lamanda Park, on the San Gabriel Valley Railroad. A fine grove—"the green grass growing all around"—nature in her most inviting mood. A good time and rosy cheeks, youth's portion. If so, may we offer every week "a happy return of the day?" Round trip, 60 cents; children half fare.

Consignment Sale.

Glove kid button-shoes, $1.50. LEWIS BROS.

PASADENA.

Second Day of the Citrus Fair.

A RECORD OF WHAT WAS SAID AND SEEN.

Increased Attendance—A Glance Through the Exhibits and a List of the Entries—Some Men of the Press Talk.

The Pasadena Citrus Fair was granted the concession of a semi-sunshiny day yesterday, which is to say it rained only about half the time. The attendance was considerably improved over that of the opening day, and, during the afternoon exercises, the main floor was reasonably filled and most of the seats in the gallery were taken.

THE EXHIBITS—SPECIAL MENTION.

During the forenoon, visitors amused and profited themselves by promenading about the hall and inspecting the fruits and flowers, to which they gave great commendation for their excellence and variety. Several new displays were manifest. On the stage there was a large pyramid of oranges, shown by Bayard T. Smith, of Oak Knoll. The stage was also decorated by new festoons and bouquets and floral designs, such as a globe of roses and an anchor of Marguerites. J. W. Wood, the ex-editor and present druggist, displayed in a glass case, by way of contrast to the generally semi-tropic atmosphere, a winter scene away down East. It was a yard, with farm-house, barn, hay-rick, frozen pond, pump, cattle, sheep, and a man with horse and cutter, all in miniature, and all covered with a fleecy coat of snow.

The design was very neatly worked out. Some wag attached a placard to the case, reading, "Florida, 1886," but the exhibitor took it off as being too severe a thrust at a sister State in distress.

FLOWERS.

The floral stand at the foot of the hall was laden with new decorations, including an immense basket of flowers contributed by Dr. Lyman Allen, and various designs in boats, baskets, harps, etc. The fountain was decorated with callas and flags. About the hall were dispersed, in swaying gracefulness, long sprays of tamarac in bloom, branches of pepper, cypress, and fronds of palm. Mrs. D. Collier exhibited a large branch of an Australian tree known as Wigandie, new to this country.

This much by way of ornament. The real merits of the Fair were to be found, of course, in the bright and luscious fruits displayed in boxes, plates and pyramids on the three stands running the length of the hall.

One of the most marked exhibits was that of Bayard T. Smith, of Oak Knoll. It was surmounted by the letters "O. K.," worked out in little paper-rind St. Michaels, which were not only the initials of Mr. Smith's homestead, but also emblematic of his exhibit. He displayed finely colored seedlings, a portion of them enclosed in printed wrappers.

FINE FRUIT.

The display of Abbott Kinney, of Kinneyloa, was also very fine, including some of the largest and highest colored Mandarins ever shown in California.

There was also an exhibit of magnificently colored Malta Blood oranges close to Mr. Kinney's from the place of A. Brigdon.

The Sierra Madre settlement was represented by several boxes of fine oranges and lemons.

Mrs. W. H. Raymond presented a plate of strawberries and raspberries, picked, as the label indicated, "while the mountains are white with snow not five miles distant."

Dr. Wright, of Pasadena, showed fruit from a tree which was exhibited in a box in the Fair a year ago, and which, when replaced in terra firma, went on growing and bearing as though nothing had happened. Dr. Wright also exhibited, by way of curiosity, oranges two years old. They were, of course, overgrown, devoid of juice and useless for any practical purpose. Repeating his experiment of the previous year, the Doctor exhibited in boxes an orange tree hanging full of fruit and a Eureka lemon tree bearing forty-six fine lemons.

James Clarke had on exhibition a sprig of ripe loquats.

James Clarke had a plate of White Winter Pearmain apples in good preservation, an unusual exhibit for this season of the year.

Geo. E. Meherry showed some beets two years old, and probably pretty tough old soldiers.

A full list of the entries is given in another place.

THE BOOTHS.

One of the great attractions of the hall was the fancy stand, in charge of Mrs. D. M. Graham and Mrs. Clara A. Gardner, assisted by Miss Denton.

Near by a little Miss of four years dispensed the prettiest of *boutonniers* at a nickel apiece.

A cake containing a fine gold ring, as a prize to the purchaser of the lucky piece, was in charge of Misses Lida Visscher, Jettie Arthur and Lucille Robinson.

The Japanese booth, which dispensed coffee and gave away the cups and saucers, was presided over by Miss Elliott, in the character of "Yum Yum."

A "meal-pie," with ribbons protruding from the crust, at ten cents a pull, was presided over successively by Lucy Stratton, Helen Skinner, Fannie Bell Robinson and Henrietta Visscher. The reporter borrowed ten cents from a friend, invested in a pull, and brought up a prairie dog. Now, who would like to eat meal-pie with prairie dog in it?

At the lemonade and candy stands, Misses Margaret Cox and Elma Ball dispensed acid sweetness long drawn out.

THE MANAGEMENT.

The credit for the successful management of the fair is due to the executive committee, consisting of R. Williams, president, Mrs. S. E. Merritt, James Clark, C. C. Thompson and H. H. Suessrott.

The flower department is in charge of Mrs. R. Williams, assisted by Mmes. C. C. Thompson, A. A. Williamson, S. O. McGrew, M. Morrison, C. C. Brown, and Misses Elma Ball and Madge Cox.

The refreshments are in charge of Mrs Williams, assisted by Mmes. Turner, Dunsmoor and Vore, and Misses Vore, Maynard and Lacy.

From 12 m. until 2 p. m., the ladies served lunch in a room adjoining the main hall, and they were well patronized.

The Exercises.

At half past 2 p m., the hall being well filled, as stated, President Abbott Kinney rapped for order and the hitherto restless crowd gradually settled into quiet. Mr. Kinney, with a few prefatory remarks, introduced

COL. H. H. BOYCE,

who spoke as follows:

Had the citizens of some old-world Pasadena—if there ever was another place anywhere that deserved to bear so beautiful a name—proceeded to organize a citrus fair two hundred and seventy years ago there would have been lacking some features that make an attendance here to-day a pleasure and a delight. There would, I am sure, have been missed that air of gracious welcome which makes every stranger sojourning within your gates feel that he is with friends at home.

Another feature which, judging by this large audience, is thought to be of some importance would also have been lacking there. There could have been no newspaper day, for there was not at that time a single newspaper in all the world. Have you ever reflected upon the fact that the newspaper is entirely a modern invention? Have you thought that for six thousand years the human race lived and labored, watched and waited, toiled and suffered, bearing the burdens of life with what patience they might, and yet not one of them ever read a morning paper, or ever knew what it meant to be "written up" in the highest style of the art? It is enough to make an accomplished reporter with a sharp nose for the latest news turn green with envy when he thinks of all the great events that have happened since time began, and no chance for him to send in a swell report, or to get a "scoop" on his rival quills. Troy was besieged, was taken and destroyed to avenge the loss of the beautiful Helen, and yet the immortal history of those ten years of gigantic strife were buried under the dust of ages, and was happily resurrected only because the sublime genius of a Homer would not let it die. Alexander overrunning the whole of the then known world with his invincible army, and sitting down upon the shore of the farther sea to weep because there were no more worlds to conquer, would have made a brave figure for one of Gath's celebrated six-header articles, giving the latest news from the seat of war. Cæsar, campaigning with his undaunted legions in Gaul, was not accompanied by a single special war correspondent to flash back the news of battles fought and victories won, but he himself became the faithful chronicler of his own great deeds. Again, the most important and all-powerful event that has happened since time began—the event that marks the greatest era in history, and from which all other events take their date, was neither predicted nor recorded in the columns of a daily press, for there were only the silent stars to guide the footsteps of the wise men of the east to the Savior of the World. The gloom of the long Dark Ages was never penetrated by the enlivening genius of the faithful chronicler of the events of the day. When at the beginning of the twelfth century the Templar Knights bound themselves together as "Poor Soldiers of the Holy Cross" and marched out in their burnished armor, sounding their famous war-cry of *Bauseant*, in defense of the weary pilgrims on their way to the Holy Land, their heroic deeds were immortalized in story and in song, but were never blazoned forth in the press of the day. Shakespeare was born before the newspaper was, and died without knowing what a powerful instrument had been found for the upbuilding of the human race. What a world of science, letters, and of art existed before the newspaper was anything but a dream! England calls the press her fourth estate, while we boast of it as the palladium of our liberties, the people's college, the lever that moves the world. When we contemplate the long vistas of time during which it was utterly unknown, the splendid and enduring monuments that have been builded without it, and the brief span of its existence, it is apt to humble the pride of the most enthusiastic advocate of the press. But when we remember how intimately it is interwoven into the very life of the nation and what wonders have been accomplished by it since 1622, we are justified in holding it to be one of the greatest powers in the universe. The daily press should be the perfect mirror that reflects back, without spot or flaw the life of the community. It is more than a simple mirror, it is a leader and a teacher and therefore should be sacredly bound to select for representation the best that transpires, so that it may up-build and not tear down. The newspaper man should be a man of infinite resources and many sided, for he touches the community in more directions than any other man in it. He should be helpful, hopeful and forgiving and generous minded to a fault. He should habitually look on the bright side of things and believing firmly in the right, he should stand by it with unfaltering faith. He should make the most of the news and even magnify it, but he should religiously keep his nose out of the gutter and not go hunting a sensation in the shape of the latest scandal. He should guard sacredly the good name of the community in which he lives, and feel that its prosperity insures his own. Personally he should have the courage of a Daniel, the meekness of a Moses, the patience of a Job, the endurance of a mule and the backbone of a whale. Above and beyond all, he should be a lover of his race, implicitly believing in his fellow-men, for without such faith he may aspire to be an agitator and a disturber, but can never become a true le der of the people.

MAJOR HORACE BELL

was next introduced and delivered a pithy speech, which brought to light some reminiscences not hitherto generally known. He said, among other thing, that he was offered in 1852 the whole territory on which Pasadena now stands as a gift, and he refused it. A rich uncle proposed to purchase the tract of twenty thousand acres and turn it over to him for a stock ranch, but, after canvassing the matter pretty thoroughly, he concluded he could not make a living out of it. The range in the Pasadena foothills was not very good for stock. The Major did not say so, but he evidently wished he were the owner of those twenty thousand acres now.

OTHER SPEAKERS.

Charles A. Gardner, of the Pasadena Union, was next introduced as "the proprietor of Pasadena's daily paper," and he proceeded to deliver an address bristling with good points, and which devoted some attention to the editorial profession and to Pasadena.

Wm. A. Spalding followed with a few pioneering reminiscences, from the standpoint of a Sierra Madre farmer.

C. T. Hopkins was next introduced, and set forth the prospective improvements in Pasadena and the glorious future awaiting the foothills country.

George W. Peck, "Peck's Bad Boy," was introduced as the "tid-bit" of the feast, and made a brief and witty speech.

Chairman Kinney followed with a "Nannygoat of a Snaik," which concluded the day's exercises.

IN THE EVENING

the assemblage was entertained with vocal and instrumental music, in which several well-known amateurs participated.

To-day Rev. M. N. Cornelius will deliver an address. Mrs. J. C. Carr will read a paper on apricot picking and curing, and there will be other interesting proceedings.

It has been determined, in view of the inclement weather, which has thus far interfered considerably with the attendance, to continue the fair Saturday and Saturday evening, and to give the play next Monday evening.

Entries.

F. M. Hovey: Washington Navels, Eureka lemons; picked September 1, 1885; six and one-half months off the tree.
Adam Becker: Malta Bloods.
A. O. Bristol: Konah oranges.
James Craig: Navel oranges; olive oil, manufactured this year (the first olive oil made in Pasadena.)
J. Jorchow: Navel oranges.
L. E. Steinberger, Sierra Madre: Navel oranges and Eureka lemons.
George E. Meherry: Eureka lemons; beets.
David Collier, South Pasadena: Washington Navels and Lisbon lemons.
B. F. Ball: Konah oranges; apples; loquats; Sicily lemons.
Butler Talmage: Table oranges.
L. R. Vincent: Seedling oranges; Rio and Malta Blood.
A. B. Chapman: San Gabriel, Malta Blood and Tangerine.
J. C. Carr: Lisbon lemons, seedling oranges and St. Michael.
J. H. Baker: Lisbon lemons, Mexican limes, seedling oranges, paper rind St. Michael.
D. M. Graham: Washington Navel, Malta Blood, Genoa lemons.
E. R. Hull: St. Michaels, seedlings, Washington Navels, Mediterranean Sweets. Wilson's Best and Eureka lemons.
Jas. Smith: Bahia or Navel, Mediterranean Sweet, Malta Blood, Wilson's Best, St. Michael, seedling, Bergamot Eureka lemons, Mexican limes.
Abbott Kinney: Washington Navel, Konah Tepi, seedlings, Mandarin, Malta Bloods, Eureka and Lisbon lemons.
W. S. Hannaford: Rio, Portugal, Navel, Workman, Nicaragua, Lake Vineyard, Mediterranean Sweet, Konah, Acapulco, and Sicily lemons.
D. R. Nic Lane: Konah oranges.
H. H. Visscher: Eureka lemons, Malta Blood oranges, Mediterranean Sweet, Navels.
A. Brigdon: Malta Blood.
S. D. Bryant: Navels and Eureka lemons.
C. T. Hopkins: Seedlings, St. Michaels, Mandarins, Mediterranean Sweet, Genoa lemons.
B. T. Smith: Oak Knoll Seedlings, St. Michaels.
E. Turner: Lisbon lemons, seedling oranges.
R. C. Hyatt: Radish.
James Clark: Loquats, Eureka lemons, Pearmain apples, Malta blood-oranges, seedlings, Paper Rind St. Michaels Mediterranean Sweets, beets.
L. A. Wright, Eureka lemons, seedling oranges, Mediterranean Sweets, citrons, orange and lemon trees in bearing.
L. C. Winston: Bacon ranch, Mandarin, Navel, seedlings, Mediterranean Sweets, Sicily lemons, seedling lemons, seedling Mexican limes, English walnuts.
A. M. Byron: Navels, samples of rye.
Dr. I. S. Lord: Navel oranges.
A. M. Swain, Sierra Madre: Navel oranges.
W. H. Raymond: Lemons.
H. G. Bennett: Navels, Acapulco oranges, Rio, Nicaragua, Portugal Konah, Queen, Malta Blood, Eureka lemons, seedling lemons, Sicily, Lisbon and Genova.
W. A. Spalding: Sierra Madre, Eureka lemons.
Mrs. J. C. Carr: Exhibit of cocoons.
Bell & Holmes: Palm tree.
Craig & Hubbard: Canned goods.
Wetherby & Harris: Assortment boots and shoes.
James Foord, San Gabriel: Box of seedling oranges and box seedling lemons.
Germain Fruit Company: Dried Fruits.
Walter E. Cooley: Seedlings, Konahs, Lisbon lemons.
Miss White, artist, Los Angeles: Two flower pieces in oil; plaque in oil.
C. L. Turner: Oil painting.
Mrs. Dr. Michener: Crayon of Bryant, Devil's Falls in Millard's cañon, Devil's Gate, Pond Lilies.
Mrs. Jewett: Banner, painting on velvet.
Elsinore Pottery: First ornamental vases produced.
T. B. Neason, Oakland: Cabinet of California woods, inlaid; very elaborate cribbage board, inlaid; picture frames, inlaid.
Mrs. Winslow: Orange-wood plaque.
Mrs. Elliott: Orange-wood plaque
Chas. Turner: Orange-wood plaque, San Gabriel bells.
Miss Theo. Lacy: Handkerchief of Mexican work.
Mrs. St. John: Two cups and saucers, decorated and burned in Pasadena.
Kan Koo, Exhibit of fancy Japanese work.
Miss Altha Mehary: Macarame lace.
Miss Harris: Two breakfast caps, one afghan.
Mrs. Winslow: Hand-painted lamp-shade in ribbon and lace; ribbon handbag, orange plaques.
Miss Cole: Catch-all.
Mrs. Howard: Handkerchief case.
Miss Bertie Whitney, San Pedro: Twine bag.

The Southern California Insurance Company

Have money to loan on real estate security at favorable rates of interest. Also, they solicit a share of public patronage in protecting against loss or damage by fire. Offices in Bryson block, South Spring street.

Consignment Sale.
Fine low cut button and Newport ties, 75c. LEWIS BROS.

Consignment Sale.
Infants' button shoes, 15c. LEWIS BROS.

Consignment Sale.
Ladies' fine kid opera slippers, $1. LEWIS BROS.

Consignment Sale.
Men's buckle shoes, Congress gaiters and low cut shoes, $1.75. LEWIS BROS.

Consignment Sale.
Fine goat button-shoes, $1.25. LEWIS BROS.

Consignment Sale.
Ladies' fine kid button-boots, $2. LEWIS BROS.

WATER-RATES.

Comparison of the Old and New Ordinances.

There has been a great deal of talk with reference to the ordinance passed by Council last month, lowering the rates to be paid by consumers of city water. The Water Company has industriously circulated statements to the effect that the new ordinance discriminates in favor of the rich and against the poor. Last Tuesday, in the course of a message, Mayor Spence took occasion to inform Council that this ordinance would have to become a law without his signature; and that he would veto it except that such action would delay the passage of an ordinance fixing the water rates beyond the time set by law. He gave his indorsement to the Water Company's claim that the ordinance discriminates against the poor. Council did not take to this insinuation kindly. The fullest comparison of the two ordinances was courted, and the feeling seemed unanimous that the allegation of discrimination against the poor was absurd. The question is one which is of very general interest; and as there has been so much misapprehension, the TIMES presents the pith of the two rate-ordinances for comparison.

The old ordinance, which has been in force three years, fixes the monthly water rent for a one-story tenement occupied by one family, including water for bath-tub but not for water-closet, at $1.50; for a two-story ditto ditto, $2.00; for a three-story, $2.50. For each water-closet, 25 cents. The new rate for any tenement, one, two or three story occupied by one family, $1.50, including bath-tub *and* water-closet.

The use of water by a rich family and a poor family for domestic uses is practically the same. Where the difference comes in is outside the house, on the grounds, etc. The old ordinance made no discrimination between the man who used a hose to wash his windows once a fortnight, and the man who daily watered a lawn of 5000 square feet; and this inequality is one that the new ordinance is designed to do away with. The old ordinance fixed the rate for hose for washing windows, sidewalks, watering gardens, grounds or lawns at 50 cents per month for lots not over 60 feet frontage; $1 for lots between 60 and 100 feet frontage, and two cents for each additional foot of frontage over 100 feet. The new ordinance makes two classes under this out-door head, one for those who have no lawns, and use water for window washing, sprinkling sidewalks, gardens, etc., at 25 cents for all lots up to a 60-foot frontage; 50 cents for frontage between 60 and 100 feet; and 1 cent a foot for frontage over 100 feet. The second class is for the wealthier, who have lawns, and the rate is 50 cents for a 60-foot front or less, 75 cents for a frontage of 60 to 100 feet, and 2 cents for each foot in excess of 100.

Under the old ordinance the tariff for one private horse and vehicle was 25 cents; under the new it is 15 cents. Under the old ordinance it was 12½ cents for each additional horse, and the same for each additional vehicle; under the new it is 10 cents for each.

Under the old ordinance, the charge for each water-closet in a public building was $2, and for each urinal $1; under the new it is $1.50 and 75 cents respectively.

Under the old ordinance the charge for water for building purposes was 20 cents for each barrel of lime used; under the new it is 10 cents.

The old charge to bakeries was 5 cents for each barrel of flour used; the new charge is 3 cents.

Under the old ordinance the tax for each bath-tub in a hotel, barber shop, lodging house, etc., was $2.50; under the new it is $2.

In meter rates a heavy reduction is made. The old ordinance fixed the rate for each 1000 gallons up to 10,000 per month, at $1; for each 1000 gallons in excess of 10,000, 75 cents. The new ordinance sets the figures at 25 and 15 cents respectively.

The above figures speak for themselves. The new rates will go into effect July 1, 1886.

Church of the Unity.

Dr. Fay will deliver at the Opera House the following course of sermons on "Man:"

March 21.—"The Boy the Father of the Man."
March 28.—"The Religion of the Body, or the Physical Conditions of Doing Our Best."
April 4.—"The Fast Young Man."
April 11.—"Brakes."
April 18.—"The Business Man."
April 25.—"The Husband and Father."
May 2.—"Man's Dignity and Glory as an Intellectual and Moral Being."
May 9.—"What Then?"

These sermons, as their titles suggest, will deal with the great relations, opportunities, responsibilities and satisfactions of our mortal life, and, though addressed to men, they will nevertheless be suggestive to both sexes and all classes.

The public are cordially invited.

Headquarters Great Gift Sale.

Ticket No. 1,648 wins a fine hanging lamp.
Ticket No. 1,612 wins a cut-glass butter-bowl.
Ticket No. 1,635 wins a pair of ladies' slippers.
Ticket No. 1,646 wins a fine berry set.
Ticket No. 1,676 wins a pair of ladies' French kid button-shoes.
Ticket No. 1,601 wins a pair of ladies' slippers.
Ticket No. 1,650 wins a cut-glass wine set.
Ticket No. 1,698 wins a pair of gents' calf boots.
Ticket No. 1,681 wins a cut-glass tea set of four pieces.

Extra inducements to-day. Elegant prizes. Big drives in boots and shoes.
HEADQUARTERS, 209 Downey Block, North Main St.

Consignment Sale.
Pebble goat button-shoes, $1. LEWIS BROS.

Our Big Drives, for To-Day Only—People's Store.

Yard-wide heavy unbleached muslin, 5 cents a yard, to-day only.
Combination dress goods, plain and striped, 12½ cents, to-day only.
Embroidered linen handkerchiefs, 12½ cents, to-day only.
Patent Roman shape-corsets, $1.25, to-day only.
Ladies' mixed ribbed hose, 10 cents a pair, to-day only.
One piece black Lyons silk, $1.25 a yard; worth $2.25; to-day only.
6-button length lisle gloves, 15 cents, to-day only.
Ladies' solid black full finished hose, 15 cents a pair, to-day only.
Children's ribbed black hose, white feet, 5 cents a pair, to-day only.
Ladies' colored border handkerchiefs, 3 cents each, to-day only.
Ladies' mourning handkerchiefs, 5 cents each, to-day only.
PEOPLE'S STORE.

E. Adam's Clothing House.
Only $13.50 for a fine silk mixed, all-wool dress suit. You would consider the suit cheap at $22.50. Come and look at the suit. 15 S. Spring street.

E. Adam's Clothing House.
$5 buys an elegant men's working suit that our competitors would consider a bargain for $10. Call 15 S. Spring street.

Choice Grape Cuttings
For sale. E. L. Mayberry, San Gabriel, California.

E. Adam's Clothing House.
Look at our $17 50 four-button cutaway suits. Our competitors would have to lose money by selling you the quality at such figures. Call 15 S. Spring street.

Amateur Talent Wanted.
Ladies and gentlemen who are desirous of taking part in a first-class dramatic entertainment, and who have had some experience, can do so by addressing M. Lebman, Manager Owl Dramatic Club, P. O. Box 785.

Ghirardelli's vanilla chocolate is delicious as sweetmeat and as a beverage.

Beecher on Advertising.

"* * * I am glad that the doctor cured him. I am glad that the doctor put it into the paper that he could cure him. And if any doctor is certain he can cure such diseases and don't put it in the paper, I am sorry. What a pity it would have been had this doctor come to town with his wealth of science and experience, and gone away leaving him uncured! What a pity it would have been if he had been so prejudiced against advertising as to read the responsible certificates of the doctor and give him the go-by as a quack! What are newspapers for, if not to circulate information? What more valuable information can a newspaper give than to tell a sick man where he can be cured? If a man has devoted his life and his labor to the study of a special class of diseases, the necessity of his saying so becomes all the more pressing. His duty to advertise become imperious. A really able man, whatever be his gifts, makes a great mistake if he fails to use those gifts through want of advertising."

The above extract, from an able article by the Rev. Henry Ward Beecher, embodies a sound view of the necessity of advertising. Suppose Dr. Davis had not advertised, and published numerous certificates from well-known persons whom he has cured, how many would know, in a place with so large and so transient a population as Los Angeles, that there was a doctor among us who could cure that most troublesome of all complaints—catarrh—whether it affects the nose, throat or lungs? How many of our leading citizens would now be in their graves from consumption if they had not learned of his successful treatment, with medical inhalations, through advertising? Dr. Davis has been located for two years at 45½ N. Spring street, this city, doing his good work, and we hope that he will continue to prosper as in the past.—Adv.

K. F. Moorhouse, 146 S. Spring St.
Jobbing in carpenter work. Step-ladders and orange ladders a specialty. Agent for Centennial windmills. Plaster paris ornaments for sale, put up and guaranteed. Telephone 341.

Money to loan in sums of $500 and upwards, for long or short periods, by Chas. Charnock, 12 Court street.

Money to loan in sums of $500 and upwards, for long or short periods, by Chas. Charnock, 12 Court street.

Trained Servants—The Best Way to Boycott the Chinese.

The Immigration Association of Southern California has taken advantage of the low rates to the Atlantic seaboard and is about to dispatch a second special agent to England (one being already there) to bring out a large number of trained servants to take places here at from $15 to $20 per month. We must be able to guarantee them places before they start. Any who wish now to secure reliable help can make the arrangement by signing an agreement to employ one or more of these girls as long as they are satisfactory. The names of persons applying for servants will be entered in a book and they will be supplied in the order in which the applications are received. The office of the association is 57 N. Spring street.

H. H. BOYCE, President Association.
J. E. CLARKE, Commissioner of Immigration.

The Foreign Physicians.
The most eminent German and English physicians are now recommending celery for neuralgia. Try Dr. Henley's Celery, Beef and Iron.

Skillful, reliable and thoroughly scientific dyers at the Great American Dye House, No. 9 Aliso street.

MARRIAGES.

GATES—BONER. At the residence of T. F. Miller, East Washington street, March 17, 1886, by Rev W. G. Stevens, Solomon Gates, of Pomona, Cal., and Margaret E. Boner, of this city.

DEATHS.

SPICER—At Azusa, March 18, 1886, Lisba Kate Spicer, aged 26 years.
North Carolina papers please copy.

BOTSFORD—At Iron Sulphur Springs, Wednesday, March 17, 1886, at 11:45 p. m., after a protracted illness, Edna, youngest daughter of J. E. and Mary L. Botsford, of Port Huron, Mich.
Funeral will take place at Los Angeles, on Friday, the 19th inst.

District Agricultural Association No. 6.

SPRING RACES!

—AT—

Agricultural Park, LOS ANGELES.

Thursday, Friday and Saturday, May 13, 14 and 15.

PROGRAMME.

THURSDAY, MAY 13—FIRST DAY.
No. 1—Trotting—2:29 class; purse $350; mile heats, 3 in 5
No. 2—Running—Three-quarter mile dash; purse $150; free for all; weight for age.

FRIDAY, MAY 14—SECOND DAY.
No. 3—Trotting—Named Race—Mile heats, 3 in 5; purse $350. Open to Lady Washington, Apprentice Boy, Cade, Mayor, Dombey, Gen. Hewitt, Contractor and Belle Forest.
No. 4—Running—Half mile and repeat; free for all; purse $150; weight for age.

SATURDAY, MAY 15—THIRD DAY.
No. 5—Trotting—Purse $350; 2:25 class; mile heats, 3 in 5.
No. 6—Running—Purse $150; free for all; weight for age.

Entries close on Thursday, April 15.
Circulars containing rules, remarks and conditions, and entry blanks furnished on application to the Secretary.
L. LICHTENBERGER, President.
R. H. HEWITT, Secretary, 3 and 5 N. Main st. mr18 tf

JOHN M. BATCHELOR & CO., Auctioneers,
OFFICE, 35 NADEAU BLOCK, LOS ANGELES.
Warehouse with Weyse Bros., 640 to 666 Alameda street.
Real Estate Owners Invited to Call.
$5000 BONDS DEPOSITED WITH THE COUNTY CLERK.
Lands subdivided for auction sale. Merchandise invited for auction. Sale at warehouse or on owners' premises. de22 tf

FOR SALE—A LOVELY HOME.
ON HILL ST.—Handsome cottage of six rooms, elegantly furnished, and fitted out with all modern improvements; bath-room, china and linen closets, gas, hot and cold water, screens, inside blinds, brick foundation, porches, bay windows, stationary washstands and patent water closet; stable and woodhouse; lot 60x165, with cement walks, fruit trees, flowers and ornamental shrubbery. Will be sold at reasonable figure, with or without furniture. Apply to R. VERCH, Room 80, Temple Block. mr18 1m

NOTICE TO THE PUBLIC.
NOTICE IS HEREBY GIVEN TO THE public that we, the undersigned, heretofore doing business under the firm name Quong Shew Yuen & Co. at No. 34 Los Angeles street, in the City and County of Los Angeles, State of California, have, this 10th day of March, 1886, sold all the store goods, stock and everything therein, to Wong Tock Lun and Ghop Sing, as copartnership, and hereafter to transact the business in the same place under the firm name and style of Quong Lun Sang & Co., and hereafter the old firm will not be responsible for the accounts, debts and liabilities of the new firm.
LANG ON, LANG CHIN, LANG FOO. mr18 6t

For Exchange.
EXCHANGE FOR LOS ANGELES COUNTY property—Ranch of 6200 acres, 5000 sheep; 5000 acres fenced, costing $4000; four miles from county seat of Wasco county, Oregon. Good bargain for the right man.
Address P. O. Box 1337, telling me where I can see you. mr18 tf

5 ACRES, $850.
Another Pasadena Bargain.
THIS TIME IT IS FIVE ACRES OF choice level land, now in barley, with ample water right piped to the land. The owner must sell, and is offering it a few days at $850.
WARD BROTHERS, The Leading and Oldest Real Estate, Loan and Insurance Firm in Pasadena, *Office, No. 5 N. Fair Oaks Ave.* (Adjoining Postoffice.) oc25

REMOVAL.
THE EXCELSIOR STEAM LAUNDRY HAS been removed from the corner of Date and Mission streets to the corner of Wall and Seventh streets. In the new building a fine lot of machinery has just been put in, and all work will be done in first-class style.
ONLY WHITE LABOR EMPLOYED. mr7 tf

OPERA RESTAURANT. *15 South Main Street.*
All kinds of Roast Meats served with Tea or Coffee, fifteen cents.
All kinds of Chops, Fish and Stews, 15c.
CALL AND SEE FOR YOURSELF.
Seven fifteen-cent meal tickets for $1. mr17 1m

CHEAP HOME FOR SALE. $1800.
TWO-STORY HOUSE OF EIGHT ROOMS, with two verandas, stable for horse, buggy and hay; nicely laid out front garden, with flowers, shrubbery and fountain; 1½ acres very fine land on Vermont ave., in healthy and desirable location; ¼ mile from city limits, and not far from street cars, churches and schools. Apply to R. VERCH, Room 80, Temple Block. mr17 1m

FOR SALE.
A $3000 ranch, below cost, to close an estate; house of 5 rooms, stable, etc.; good water right; 25 acres of best foothill land, near Azusa; all for $2400. Also 40 acres adjoining with water, for $40 per acre. Apply to C. W. MORTIMER, Attorney-at-Law, 74 Temple block. mr2 1m

GARRETT & NEITZKE, Undertakers and Embalmers,
234 N. MAIN ST.
no tf TELEPHONE 75.

CHAS. CHARNOCK, *REAL ESTATE DEALER,*
Have a large list of improved and unimproved city and country property. Also agents for the Temecula Valley Colony Lands at Murrietta. Colony lands a specialty. Call on or address them at No. 12 Court st., opp. Courthouse, Los Angeles, Cal. no13tf

WANTED TO EXCHANGE.
REAL ESTATE IN HENNEPIN COUNTY, Minn., for property in Los Angeles county, Cal. Address L. A. DUNSMOOR & CO., Minneapolis, Min. se24 tf

GUARANTEE A SUPERB BUST development; a lovely, velvety complexion; Spanish treatment; pay after using; beautiful book free. Dr. Harmon, 1065 Market st., San Francisco. Pay after using. mr18 d&w 3m

AUCTION SALE ON PREMISES.
The Don Fernando Sepulveda Homestead,
One mile east of Sepulveda Railroad Station and four miles from city boundary.
SALE TO TAKE PLACE ON **Monday, April 5th** *AT 11 A. M.*

200 acres of this excellent land will be offered at auction in about five acre lots, with privilege of more. It is conceded by the best judges of land in this vicinity, notably by Mr. H. E. Crow, of the celebrated peach orchard, one mile south; Mr. Lacy, on adjoining property; Messrs. Thom and Ross, east, and by many uninterested parties, also good judges of this class of land, that for all kinds of fruits and vines there is no better land in the State. The water right to nearly every acre is fully secured, and is considered ample for the above purposes.

The situation, having a Southern aspect and commanding a view of the whole valley, is most desirable for healthy and pleasant homesteads.

It is the desire of the owner to state nothing but facts in regard to this land, and most cordially invites the closest inspection. Being resident on the spot he—the Rev. Geo. Baugh—will be glad to show intending purchasers the property at any time, Sundays excepted.

Free carriages to and from the property will leave the front of Temple block at 9 a. m. on day of sale.

Terms of Sale—Cash for all purchases less than $1000; above $1000 one-half cash and balance in one year, at 7 per cent interest. Ten per cent cash on fall of auctioneer's hammer; balance on receipt of deed.

Title absolutely perfect. Bargain and sale deed will be given with each purchase.
For further particulars apply to
NOYES & DENNIS, Auctioneers, 56 N. Los Angeles st. mr16

McBratney & Howry UNDERTAKERS AND Embalmers
40 N. MAIN STREET LOS ANGELES CAL.

ADAMS BROS., DENTISTS,
No. 23 South Spring Street,
Between First and Second. Rooms 4 and 5 over Mosgrove's Cloak House.
Gold fillings.....$2 00
Amalgam and platina fillings.....1 00
Painless Extraction of teeth by vitalized air or nitrous oxide gas.
Teeth extracted for 50 cents.
Best Sets of Teeth from $6 to $8.
We guarantee a perfect fit.
Office Hours: From 8 a. m. to 5 p. m.; Sundays, 10 a. m. to 12 m.
Night calls answered at office. jan 3

LOTS On the Installment Plan.
The Norton tract has been subdivided, and is now on the market. The location is superb, being above frost, free from dust and commanding one of the finest outlooks in the city. The best water in the county is on the tract, and will be piped in front of each lot.
This tract is but three minutes' walk from depot at the L. A. and S. G. V. R. R.
Call early and select your lots on terms to suit.
Prices ranging from $50 to $150, payable $10 to $20 each month.
fe20 1m ROOM 31, NADEAU BLOCK.

ASSESSMENT NOTICE.
LONG BEACH LAND AND WATER CO. Location of principal place of business, Los Angeles, Cal. Notice is hereby given that at a meeting of the directors, held on the 13th day of March, 1886, an assessment (No. 2) of five dollars ($5) per share was levied upon the capital stock of the corporation, payable immediately to the Secretary of said company, at his office, No. 18 Court st., city of Los Angeles, Cal. Any stock upon which this assessment shall remain unpaid on Wednesday, the 21st day of April, A. D. 1886, will be delinquent, and advertised for sale at public auction, and unless payment is made before will be sold on Saturday, the 15th day of May, A. D. 1886, to pay the delinquent assessment, together with cost of advertising and expenses of sale.
A. E. POMEROY, Secretary, Long Beach Land and Water Co.
Office—18 Court st., city of Los Angeles, Cal.
Los Angeles, Cal., March 16, 1886. mr17td

Dissolution of Copartnership.
THE COPARTNERSHIP HERETOFORE existing between W. B. Abernethy and J. M. Guinn, under the firm name and style of Abernethy & Co., in the city of Los Angeles, county of Los Angeles, state of California, is this day dissolved by mutual consent, J. M. Guinn retiring.
The business will be continued by W. B. Abernethy, as Abernethy & Co, who assumes all debts and liabilities, and is authorized to collect all accounts of the old firm.
Los Angeles, March 15, 1886.
W. B. ABERNETHY, J. M. GUINN. mr16tf

Copartnership Notice.
ALFRED Z. TAFT HAVING THIS DAY purchased a one-half interest in the firm of Abernethy & Co., the business will be conducted hereafter under the firm name of ABERNETHY & TAFT.
Los Angeles, March 16, 1886. mr17 10t

THE HALL TRACT.
Pleasant Suburban Homes for the People.
PARTIES LOOKING FOR DESIRABLE lots will do well to examine the Hall Tract, west of town, before purchasing elsewhere. A 'bus from the tract makes the following trips: Leaves tract 7:45, 10:30 a. m., 2:30, 4:30 p. m. Leaves Nadeau block at 9 a. m., 12 m., 3:30 and 5:30 p. m. Sundays, leaves tract at 9:30 a. m., 12 m. Leaves Nadeau block 10:30 a. m. and 1 p. m. Fare five cents. For further information apply to driver. mr10 1m

Custom Boot and Shoe Store. T. SHOOTER.
MAKES ALL KINDS OF Ladies' and Gents' Boots, Shoes and Slippers.
Also boot and gaiter uppers to order. Cripple corks a specialty. First-class repairing done on short notice.
17 Temple Street, Near Spring. Late with C. L. Fisher. fe19tf

A. L. AUSTIN & CO., Real Estate & Loan Agents
Offer for sale or trade a choice list of city and county property, also Eastern property to sell or exchange for property in this vicinity.
We solicit patronage from all wishing to buy, sell or exchange.
Please call at the office, 112 N. Spring st., or send description and price through the Postoffice. fe21tf

WE ONLY ASK TO SHOW THIS
160 ACRE BARGAIN
Of the very finest land in Los Angeles county, situated in the early vegetable belt which supplies the San Francisco market, vineyard, orchard, etc. There is no other property in the market like it at anything like the price. We unhesitatingly pronounce it the best bargain in the market in this class of property.
F. H. BARCLAY, 9 S. Spring st. fe19tf

SIGNOR A. FARINI'S MUSICAL STUDIO
Rooms 28 & 29, Nadeau Block.
SPECIALTY—Operatic and Concert Stage. Also Oratorio and Church. Reception hours from 2 to 4 p. m. de22tf

For Sale!
BARGAINS! BARGAINS!

$4000—New house of 9 rooms, bath room, with marble top washstand, closets, etc.; modern bay window, with Bohemian glass; large range with hot water attachments, electric bells, etc.; house on brick foundation; large lot, close to street cars, splendid location. We can convince anybody this is a genuine bargain.
$2100—Nice lot on Hill st., this side of Eighth.
$1800—31 acres alfalfa ranch; splendid ranch.
$1150—House of four rooms, hard finished; good well of water with pump; no water rent; has rented for $15 per month; good lot, all inclosed. Certainly cheap.
$2200—Splendid lot on Olive st., with nice shrubbery.
$3000—Nice cottage of 6 rooms, bath, pantry, closets, marble top wash stand, etc.; lot 40x120; close to Olive st. cars; shrubbery and lawn. See it.
$10,000—Fine two-story house and very large corner lot; beautiful place, lovely lawn and shrubbery, excellent location, fine view; fine property on every side. Sure to be worth more.
$2000—Cottage of 5 large rooms, bath and pantry, on the hill near to business. Good sized lot, street graded.
$550—Beautiful lot on Walnut ave., all covered with orange, peach and apple trees.
$1300—Lot on west side of Olive st., 50x155; must build.
$6400—Beautiful residence on Fort street; nicely located on west side; large lot; good barn; lovely yard; see it.
$2400—Cottage, six hard finished rooms; good location.
$3700—Seven acres just outside city; five acres fruit bearing; house of five rooms, hard finished; well, windmill, tank, etc.
$1500—Cottage of five rooms; hard finished; high ceilings; brick foundation; little over one block from street cars; lot 50x120; picket fence in front; splendid bargain.
$1800—New cottage of four rooms, bath and closets, hard finished; two bay windows; sliding doors; excellent neighborhood; lot set to orange trees, grapevines, blackberries, etc.; very neat place and cheap.
Desirable property in all parts of the city and country. Money to loan.
LAMB & GRIFFIN, 19 W First st., Widney Block. jun18 tf

CONSUMPTION
And all the various diseases of the
HEAD, THROAT AND CHEST
Including the
EYE, EAR AND HEART
Also all Chronic Diseases Incident to Females,
Successfully treated by
M. HILTON WILLIAMS,
M. D., M. C. P. S. O.,
275 N. MAIN ST.,
Next Diamond House, Los Angeles, Cal.

Graduate of Victoria College, Toronto, Canada, and member of the College of Physicians and Surgeons of Ontario. For some years proprietor of the Ontario Pulmonary Institute at Toronto, and for fourteen years proprietor of the Detroit Throat and Lung Institute at Detroit, Michigan. Also licentiate physician in and for the State of Michigan.

CATARRH.

To all those who are afflicted with any of the different forms of Catarrh we would say there is no disease which presents a greater diversity of symptoms—none more loathsome, insidious and dangerous than Nasal Catarrh, especially if complicated, as it almost always is, even from its first appearance, with an affection of the throat.

From the earliest symptoms (which are generally attributed to "cold in the head") to the various ugly and distressing stages through which the disease passes, the patient is hopeful of recovery, and rarely gives it proper attention until certain alarming symptoms present themselves, denoting unmistakably the rapid advance of the malady to the lungs. Indeed, so various are the symptoms that the presence of the disease is not always known, or even suspected, till it has reached the more advanced stages. The disease may or may not be attended by a discharge from the nostrils or the throat, but there is usually present a morbid secretion and a frequent disposition, especially in the morning, to clear the throat, and the effort to do so is often, though not always, attended by expectoration; there is a sensation of heaviness in the frontal part of the head, and the brain sometimes suffers to an extent producing headache, vertigo and confusion; it becomes difficult to think clearly and to concentrate the mind; the memory becomes impaired and the intellect enfeebled; despondency of spirits and an excitable condition of the nervous system. Such is the effect of the disease, and if to this train of symptoms (which not infrequently leads to insanity or idiocy) we add many of the more loathsome physical effects, as caries, or rottenness of the bones of the face and head, a most offensive smell to the breath, and corrupt, morbid and poisoned secretions, destruction or serious injury to the senses of smell, hearing, sight and taste, we have a catalogue of horrors which should lead any person to make early and proper efforts to eradicate the disease while it is in a curable stage.

Persons desiring treatment by this system of practice can use the remedies at home as well as at our office, and which cause no inconvenience or hindrance to business whatever.

I have seen so many of these cases cured that I do not consider any case hopeless unless the disease has advanced to the chest and that both lungs are seriously involved. The Inhalations aid us in dissolving the mucus and in contracting and healing the cavities, which nothing else can do with the same success.

CONSULTATION FREE.

Those who desire to consult with me in regard to their cases had better call at the office for consultation and examination, but if impossible to do so can write for a copy of my Medical Treatise, containing a list of questions. Address,
M. HILTON WILLIAMS, M. D., 275 North Main street, Los Angeles, Cal.
Office hours—From 10 a. m. to 4. p. m. Residence—15 S. Charity st. jun28

W. R. BLACKMAN, Expert Accountant

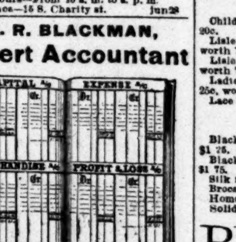

Partnership, Company and other Accounts Kept, Investigated, Arranged and Arbitrated. **Office, 42 N. Spring st., Los Angeles.** sept24 tf

Threshing Outfit *FOR SALE.*
Only been in use seven weeks; nearly as good as new. For price and particulars call on HAWLEY BROS. HARDWARE CO., Nos. 58, 60 and 62 Los Angeles st. mr13d&wtf

BUSINESS OPPORTUNITY.
FIRST-CLASS BUSINESS for sale on Spring st.; goods in constant demand for household wants; profits $170 a month, and can be largely increased by adding other lines; small capital only required. The above business is to be sold at a great sacrifice, owing to proprietor going East. Apply to MATTHEWS, BEATTY & STAUNTON, 6, 7 and 8 Schumacher block, opposite Postoffice. mr9 1m

GRAND OPENING OF SPRING STYLES OF

HATS!

HATS!

AT WILLIAMS' NEW HAT HOUSE, On SATURDAY, March 20.
WILLIAMS THE HATTER has the largest and best selected stock of gents' and boys' hats ever brought to Los Angeles. 151 cases just received. The only exclusive hat house in Los Angeles. Give me a call and be convinced.
269 NORTH MAIN STREET, ROSE BLOCK. mr17

SPRING GOODS.
LATEST STYLES IN CLOTHING
For Gents', Boys and Children,
At ABERNETHY & CO.'s, 73 North Spring Street. fe26 1m

Champion New Steel and Ball Joint

MOWERS!

CALIFORNIA VICTOR MOWERS!

Examine Our Machines Before You Buy, and See That You Get the Best.

Our Thomas Rakes Have No Equal.

No farmer or orchardist should be without our PLANET JR. COMBINED HORSE HOE AND CULTIVATOR, Planet Jr. Garden Seed Drill, also Hand Cultivators and Plows for working vegetable and flower gardens. Our STUDEBAKER WAGONS and CARRIAGES have been greatly reduced in price. If we have no agent in your vicinity write for prices. Largest House in Southern California.

S. W. LUITWEILER,
100, 102 and 104 Los Angeles Street, Los Angeles, Cal.

J. T. SHEWARD,

SPRING AND FIRST STREETS.

UNTIL ALL ARE SOLD,

WE OFFER OUR ENTIRE STOCK OF

Five-button Centemeri Out Kid Gloves for 65c [illegible]

1000 pairs 10-ounce Blue Drill Overalls and Jumpers, 50c. Worth $1.

10,000 yards of Ribbon at less than one-half value. [illegible] pay you to see this bargain.

500 Blue Mixed Socks, 15c. Worth 25c.

1000 Ball's Health Corsets, 89c.

5000 yards soft finish extra heavy Indigo [illegible] Best goods for the money ever offered.

1000 packs extra heavy White Envelopes, 5c. Worth 15.

Handsome Cornice Poles are furnished free with all Lace Curtains or with six yards of Curtain Net.

Largest, Cheapest and Finest Dress Goods [illegible]

In the city. We ask prudent buyers to investigate our new prices [illegible] and Colored Silks, absolutely the lowest in city. Investigate our prices on Wool Dress Goods. It will pay you.

1000 Handsome Embroidered Handkerchiefs, 10 [illegible] Worth 35c.

A great many lines of goods must be closed to make room for

NEW GOODS NOW ON THE WAY.

This Spring and Summer we shall make it a great inducement to all to call and see us. The large increase in our business enables us to sell goods cheaper than ever.

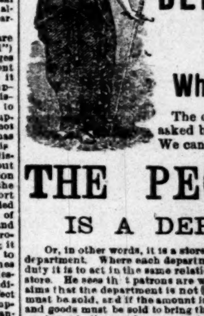

THE REAL ADVANTAGES

—OF A—

DEPARTMENT STORE.

What is a Department Store?

The query, "What is a Department Store?" [illegible] asked by many not thoroughly versed on the subject. We can answer more easily by simply saying:

THE PEOPLE'S STORE

IS A DEPARTMENT STORE.

Or, in other words, it is a store where each separate line of goods is kept in a distinct department. Where each department has a distinct head or principal salesman, whose duty it is to act in the same relation in his department as the owner does in his business. He sees that patrons are well served; orders goods, [illegible] aims that the department is not backward in sales, for each department is [illegible] must be sold, and if the amount is not sold and the sales are [illegible] and goods must be sold to bring the sales up to the proper standard. [illegible] vantages to the purchasers constantly occur. When we make these [illegible] ject, the amount of sales must be made up, and the buyers get many [illegible] one of the real advantages of trading with a Department Store.

During this week we will make runs in the following Departments:

Millinery Department.
Elegant new shapes in satin braid hats, 65c, worth $1.
Large sun hats, 49c, worth 75c.
Ladies' Italian point braid hats, 85c, never sold for less than $1 25.
Misses' nobby shapes in untrimmed hats, 50c, worth 75c.

Boys' Clothing Department.
Boys' wool suits, $2 50, worth $3 50.
Boys' pants, 50c and 75c, worth double.
Youths' suits, $4 50, worth $7.
Youths' suits, $6 50, worth $9.

Gents' Furnishing Department.
Men's driving gloves, 75c, worth $1 25.
Gents' white shirts, $1, worth $1 75.
Gents' Vienna shirts, 50c, worth 75c.
Gents' silk scarfs, 25c, worth 50c.
Window shades, 49c, worth 75c.
Boys' calico waists, 25c, worth 35c.
Boys' cloth caps, 25c, worth 50c.

Hosiery Department.
Child's solid color ribbed hose, 10c, worth 20c.
Lisle thread solid color ribbed hose, 38c, worth 75c.
Lisle thread solid color plain hose, 38c, worth 75c.
Ladies' California all-wool ribbed hose, 25c, worth 50c.
Lace bed set and shams, $2, worth $4.

Silk Department.
Black gros grain silk, very nice, 95c, worth $1 75.
Black cachemire silk, very fine, $1, worth $1 75.
Silk face velvets, 50c, worth $1.
Brocade velveteens, 35c, worth 75c.
Home spun dress goods, 12½c, worth 20c.
Solid color dress goods, 5c, worth 8c.

Shoe Department.
[illegible]

Corset Department.
[illegible]

Glove Department.
[illegible]

Domestic Department.
[illegible]

Parasol Department.
[illegible]

PEOPLE'S STORE,

41, 43 and 45 Spring Street, Los Angeles.

WE HAVE GOT TO GET OUT

As the store is rented and possession will be given April 15. [illegible] we do not wish to move our stock,

We Will Close it Out Regardless of Cost.

No such opportunity was ever given in this city to buy [illegible] such GIVE AWAY PRICES. We will make the "dry bones" [illegible] rattle. We have no second-hand or shop worn goods to work off on the people. Our goods are new, bought for cash, and we propose to give the public a benefit such as it has never had in this city.

We Invite Hotel Keepers, Restaurant Keepers, Boarding House Keepers and The Public [illegible]

To take advantage of this
SLAUGHTER OF TINWARE, GLASSWARE, AGATEWARE, TABLEWARE, BIRD CAGES, PICTURE FRAMES, BRACKETS,
In fact everything kept in a Notion and Variety Store.

Sale Commences Monday, March [illegible]

The attention of country merchants is called to this sale. [illegible] also for sale cheap.

LOS ANGELES BARGAIN HOUSE
NO. 37 SOUTH SPRING STREET.

T. J. WALTON
SUCCESSOR TO A. E. HOYT,
New & Second Hand Furniture,
STOVES, CARPETS, ETC.,
NO. 16 S. SPRING ST. - - - LOS ANGELES.

LO[illegible]
VOL. IX---NO. 86.

THE WEATHER.

SIGNAL SERVICE INDICATIONS.
By Telegraph to The Times.
SAN FRANCISCO, March 19—8 p. m.—Indications for succeeding thirty-two hours: For California, clear or fair weather.

LOCAL BULLETIN.
LOS ANGELES SIGNAL OFFICE, March 19.—At 4:07 a. m. to-day the thermometer registered 39; at 12:07 p.m. 57, and at 7:07 p. m. 57. Barometer for corresponding periods, 30.11, 30.15, 30.16. Maximum temperature, 61.3; minimum, 37.2. Weather at 7:07 p. m., clear.

The Times.
Office—Temple, Main and New High.

Now that San Diego has the electric light, she will sit up all night to look at herself.

It is predicted that the next Congressional elections will show whether or not the low-tariff Democrats can afford to separate from the protectionists.

THE Republican contestant for Congressman Weaver's seat claimed to have evidence of 300 illegal votes cast for his adversary, and part of these he traces to the insane asylum.

THE New Orleans Times-Democrat notes that Northern Congressmen are weakening in their support of protection, and it urges Southern representatives to fight for the smoke-stacks and spindles of Dixie.

RICHARD TREVELICK, one of the chief organizers of the Knights of Labor and a well-known politician of Michigan, is talked of as possible successor to Senator Conger. He was a war Democrat and served in the navy.

THE Washington correspondence of the Boston Post intimates that the silver problem will be solved by a compromise, and that Speaker Carlisle will be the medium for adjusting the differences between the President and the silver men.

SAYS Gen. Grant, in the first volume of his Memoirs: "The history of the defeated rebel will be honorable hereafter compared with the Northern man who aided him by conspiring against his Government while protected by it. The most favorable posthumous history the stay-at-home traitor can hope for is—oblivion."

MISSOURI has reason to be proud that it originated the corn-cob industry. The Franklin County Observer quotes select cobs as selling at 75 cents a hundred for use in the manufacture of pipes. It is estimated that at this rate, even after the sorting process, the cobs are worth more than the corn shelled from them. The corn-cob pipe is an institution in "Old Missury."

A PHILADELPHIA paper has information that the decision of the Missouri Prohibitionists not to vote for any man for the next Legislature unless he pledges himself to support a prohibitory constitutional amendment and a local option law may disturb the plans of some candidates for the next United States Senatorship from that State.

THE jury in the Prewett case, after being out ninety hours, without blankets to sleep on or under, were discharged yesterday. Eleven favored a verdict of murder in the second degree, but "old Phillips," the proverbial "reasonable" one, wouldn't have it, and proposed to hold out till doomsday. Thus, if the arch conspirator is ever brought to justice, the long agony must be gone through with again. The probabilities are that he will escape altogether.

THE TIMES manifests its usual enterprise this morning, in presenting a special dispatch from San Francisco giving the latest phases of the Senatorial fight. Our correspondent says that, while the general impression is that the appointment is likely to go to Southern California, the same general impression laughs in its sleeve at the idea of the tid-bit going to our robust and virile contemporary Lynch. However, it is apparent that Lynch wants something, and, if he can't dwell in the tents of the wicked, he will be a doorkeeper in the house of the Lord.

A LEADING editorial in the New York Sun warns the labor unions against directing their energies into channels distinctively political. In that case, thinks the Sun, the unions are sure to be turned aside "from the true and original object of their establishment, the substantial benefit of labor, and to be used for the gratification of individual political ambitions. * * The united labor unions have no reason to fear that they will be without influence to parties and political and legislative action, because they are organized for other than merely political purposes. They are bound, if they are wisely conducted, to exercise a powerful, if not a controlling, influence on political leaders, who will want the favor of so strong and centralized a body, and will not be slow in offering them assistance to attain the ends they are after."

AMUSEMENTS.

THE HANLONS.—Another extremely large house greeted the Hanlons last evening, and the enjoyment was as continuous and as hearty as on preceding evenings. *Fantasma* has more surprises and ludicrous situations to the square inch than any other play on record, and Los Angeles is enjoying them to the full. Several hunters in the audience nearly went into convulsions over the rabbit and bear scene last night. Little Aimee, perhaps the cleverest child on the stage, keeps increasing her great popularity here. Her tableau business is beautiful, and her acting as the baker, the dude and policeman is wonderfully catching. The entire production is thoroughly worth seeing—as the continued large audiences here attest. *Fantasma* will be given this afternoon and evening for the last time here.

FIRST STREET.

Another Fruitless Meeting as to the Big Hill.

Pursuant to adjournment, the meeting to cuss and discuss the First-street hill was held in Council chamber last evening. Councilman Breed and City Surveyor Eaton were present, and so were about forty property owners. The meeting was lively, but effected nothing. The committee appointed at the preceding meeting to see what can be done to get a circuitous route around the worst part of the hill had no report. It was therefore moved to defer the whole matter for a week. This carried by a close vote, each property owner voting the number of his front feet on First street. There were 1485 feet for postponement, and 1026 for going ahead with the discussion. Two new members were added to the committee, which now stands Messrs. Hopperstead, Blanchard, Wright, Von Keith, Wheeler, Messner and Sbrier. They are to report at the meeting next Friday night, sure pop.

Fire at Fresno.

FRESNO, March 19.—Fire about midnight destroyed six small wooden buildings on I street, north of the canal. The buildings were mostly occupied by Portuguese and Spanish. Loss about $7000; partly insured. The origin of the fire is supposed to be incendiary.

Ex-Gov. Irwin's Brother Dead.

EUREKA, Cal., March 19.—Britton Irwin, brother of the late ex-Governor, died at 5:20 this morning, in bed, of heart disease. He had been despondent since his brother's death.

AHKOOND OF SWAT.

The Flamboyant Candidate for the Senate

MAKING HIS FIGHT WITH GREAT APLOMB.

J. D. Lynch's Still Hunt in San Francisco—How the Real Senatorial Contest Stands.

Special Dispatch to the Times.

SAN FRANCISCO, March 19.—Though quiet, and conducted with secrecy and in a roundabout way, the Senatorial fight is becoming hot. Aspiring politicians of the Democratic stripe are coming to San Francisco with their indorsements, sometimes accompanied by friends, who are thought to be useful in getting the ear of Gov. Stoneman. The latter was here St. Patrick's day, and will be in town again to-morrow to attend the obsequies of Senator Miller. The Governor positively refused to talk about the matter of the appointment, stating to several reporters that he had received no official notification that there was a vacancy in the Senate, and that until he was so informed he would give the subject no consideration. All the same, however, the aspirants for the Senatorial toga are hard at work, and rumor has already centered on several who have chances for the appointment. Among these is not Lynch, of the Los Angeles Herald. That gentleman came to town early in the week, and, so it is stated, interviewed the Governor, when he came to attend Ireland's holiday celebration. Stoneman received him politely, and heard him, but refused to commit himself—in fact, so it is said, gave him the cold shoulder, so to speak. A gentleman close to the Governor told a TIMES reporter this evening that, while Stoneman was undoubtedly in favor of giving the place to the southern part of the State, Lynch would, in no contingency, be offered the appointment. The same gentleman said he did not think that Lynch wanted the position very bad, but did want a place on the State ticket at the next election or a nomination for Congress from his district, or failing in both these, wanted the office of State printer, and that his pilgrimage north was to confer with the Democratic managers and bosses, the while showing them the strength he had at home to impress his claim upon their consideration.

Lynch is stopping at the Palace Hotel, enjoying the luxuries of that costly caravansary, with an indifference that shows him to be one accustomed to riotous living and wealthy surroundings. He will not talk to newspaper men, and is conducting his still hunt in a sedate, mysterious style. A great pressure is being organized to have Col. Joseph P. Hoge named by the Governor, but the Colonel hearing of it to-day stated emphatically that he would not accept under any consideration. The Colonel has a large practice, is one of the leading lawyers of the Southern Pacific Company, is not as young as he once was, is rich and fond of his ease and does not care to be Senator for a year.

J. De Barth Shorb's name is mentioned in a quiet way, also the name of Del Valle. Clay W. Taylor from the north is being actively pushed, and has, it is understood, secured a strong backing. D. M. Delmas is counted on by many as the coming man, but his intimates are not among the confident ones. There is a report going around that the Governor will not give the place to any one who will too strongly antagonize Stanford, as the appointment of Delmas would do, and will choose some one who, while sound on anti-monopoly, would not be regarded as a personal enemy by the railroad people.

Uncle George Hearst's name, strange to say, does not crop up. It is known that he covets the place, and would gladly accept; but notwithstanding his acknowledged strength in the Democratic party, his chances are not thought to be good—here, in San Francisco, at least. A story is going the rounds that Stoneman wants to be Senator himself, and will accomplish his purpose in this way: He will resign when the time comes, so that Lieut. Gov. Daggett can take the executive chair and name Stoneman as the man to go to Washington—a silly rumor, but told to show the kind of reports that are flying about town. A dispatch from Sacramento this afternoon says that Henley has asked Sherman to notify the Governor of the vacancy. The Governor has received a number of dispatches from Washington asking him to make the appointment at once, but he still refuses to say anything about the matter.

CAST AWAY.

Thrilling Experience of the Crew of a Wrecked Steamer.

MARSHFIELD, Or., March 19.—The steamer Bida Healy, owned by Simpson Bros., sprung a leak about forty miles off Cape Perpetua, on the 15th, and was abandoned by the crew. She was loaded with railroad iron, and undoubtedly went to the bottom. When it was ascertained that the water was gaining in the hold it was decided to abandon the vessel. The captain and five of the crew got into one boat, and the first mate and six of the crew into another. Two of the men from the mate's boat were brought here on the tug Fearless, just arrived from the Umpqua. These men are Louis Lancell, sailor, and John Throwl, fireman, the only survivors, of the mate's boat. They report that the second engineer and cabin-boy died from exposure in the boat, and that the mate and two men were drowned in trying to reach the shore through the surf. They claim that, having remained at the pumps so long, they were unable to take food or blankets before leaving the vessel. Their feet are much swollen, and it is certain that they would have died from cold and want of food, had they not attempted to reach the shore through the breakers on the open beach.

Accident on the Texas Pacific.

FORT WORTH, Tex., March 19.—This afternoon an accident occurred on the Texas Pacific Railroad, at Iona Station, fourteen miles west of here, resulting in the instant death of Engineer W. H. Metcalf and Fireman Dick Clark. The train was the through passenger from El Paso to St. Louis. The engineer, owing to the very bad condition of the road, as a consequence of the strike, was running about sixteen miles an hour, when the pilot of the locomotive struck something, and the fire-box was thrown out of position, causing the boiler to explode. Metcalf was hurled sixty feet and Clark about 200 feet back of the engine. The explosion ploughed out a huge hole beneath the engine, into which the locomotive and tender fell completely wrecked. The express messengers, mail clerks and a number of passengers were badly shaken up. Heavy rains have made the track of the Texas Pacific worse than ever.

A Sample of Apache Cruelty.

TOMBSTONE, March 19.—George Boyce arrived from Sonora to-day and states that John Holdstadt killed one of the Apaches who admitted taking part in the recent outrage at Jerry Dillon's ranch, where the bodies of a Mexican family were found murdered. The woman was enciente and the fiends had cut her open and put the unborn child in her arms.